PUBLICATION
OFFICES
381 Fourth Ave.
New York 16,. N.Y.
All Phones:
MUrray Hill 4-1725

THE CASH BOX

"THE CONFIDENTIAL WEEKLY OF THE COIN MACHINES INDUSTRY"

ISSUED EVERY WEEK BY FIRST CLASS MAIL. REPRODUCTION IN WHOLE OR IN PART FORBIDDEN WITHOUT WRITTEN PERMISSION FROM THE PUBLISHERS. • COMPLETE CONTENTS COPYRIGHTED

CHICAGO
OFFICES
203 N.Wabash Ave.
Chicago, Ill.
Tel. DEArborn 0045
Helen Palmer, Mgr.

VOL. 5, NO. 40 JUNE 27, 1944 SERIAL NUMBER 144

"The Coin Machines Merry-Go-Round"

By Bill Gersh

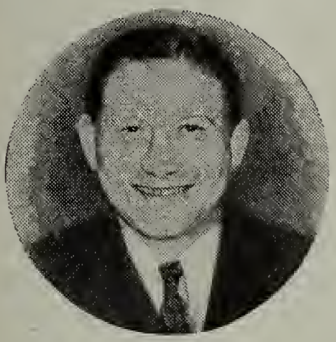

NEWSPAPER PUBLICITY

One of the most outstanding and greatest fears of coinmen has always been, and still is, adverse publicity. This has always proven itself the forerunner for crusades to close territories. For years there has been one movement after another hopefully suggested and a few even launched to somehow arrange for public relations counsel as well as a program of public relations work which would benefit all this industry.

There is every apparent reason to believe that the trade realizes this is the great gap which exists like a chasm between its attempt at greater growth and the fact that a great many members of the press, who know that no public relations organization exists for this industry, write about this trade with no restraint whatsoever.

It is also a well known fact that almost every industry, regardless of size, has public relations counsellors at work for them. At conventions or even at regular meetings these public relations men take over the handling of the press and all publicity which may emanate from such meets. This industry, too, in by-gone years has arranged for a press relationship committee of sorts for its annual conventions.

In Washington these days are found extremely elaborate public relations offices for almost every industry, carefully watching and guiding their trade's press relationships. (These offices are not concerned, in most cases, with lobbyist activities for these same trades.) This is one great and crying need for this business. This need was most clearly emphasized at the last CMI meeting in Chicago by more than one noted leader who arose to speak of its necessity.

Here is a story of what closer relationship with the press can mean to the men engaged in this business. A Miami, Florida phonoman mails a tear sheet from the local Miami Daily News with a headline that reads, "Juke Box Owners Pay In Taxes For The Noise They Cause".

The article is both humorous and yet sympathetic. It explains to Miami's citizenry the inequitable phono tax situation existing at present in Dade County. It also explains why the average phono operator in Miami must be somewhat of a magician to earn profit at the end of the year.

It reports incidents whereby machines have been smashed. It tells the story of the drunken brawler rather clearly and explains how he can break up an expensive phonograph. It travels from a low to a high plane of the coinphonos business and yet it maintains a thoroly humorous and sympathetic theme at all times. This newspaper article has probably done more good for Miami's music coinmen than any other which has ever appeared in that area.

But, there is a very interesting story behind this story which appeared in the Miami Daily News. This is a pert example of keen business judgment as well as the moral of being prepared for all eventualities by the phono coinmen of Miami.

When these men heard the first inkling of rumor that some newspaper reporter had been around asking questions regarding the "juke box" business they hurriedly made contact. They arranged to have this newspaper man call at their offices and get his information first hand. In short, they wanted to help him prepare his story so that their side of the picture would be fairly presented for all Miami to read.

Within a few hours after making contact they learned that this story was going to do them anything but good. They found that this reporter had suddenly decided that this was the time to take a good solid punch at the "juke box kings". And so Miami's coinmen worked fast. They got this reporter into their offices. They sat him down and held a congenial conversation of facts in an effort to fully cooperate with him.

They placed the entire story of their business before him and found him to be, like most reporters are, very fair about obtaining true facts. They not only thereby stopped adverse publicity, which might have stirred some publicity seeking politicos

Digitized by the Internet Archive
in 2016

https://archive.org/details/cashbox05unse_38

"The Coin Machines Merry-Go-Round"

and without any doubt a goodly number of blue-nosed crusaders who, too, are in love with the press limelight, especially if a crusade is started by a newspaper itself, but they won this man over to their side after a complete and true analysis of their position in Miami.

Instead of hysterically incorrect adverse publicity appearing - there now appeared this humorous and somewhat sympathetic story which helped benefit all of Miami's phono coinmen. There is no doubt that this is the sort of effort that all coinmen generally would like to have done for them, too. This is really a job for a keen and experienced public relations bureau.

This work, in this case, was accomplished by some of the real leaders of this industry located in Miami, who benefitted all the men in this area, and perhaps thruout the entire South, by squelching a story which would have hurt everyone.

But most important to the trade is the moral back of this little frustrated crusading newspaper plan - and that is that this industry, more than ever before, because it is entering into the post-war era, when its growth and development should not be hampered and any and all stumbling blocks removed from its path, should arrange thru its manufacturers, distributors, jobbers and operators to set up a public relations bureau which would benefit all this business.

A small part of the item which appeared in the Miami Daily News will certainly prove of interest to all. It reads:

> "The cost of a location or a place where a machine is spotted is naught. They are operated on a percentage basis. Next, we have a little matter of taxes or licenses. Did we say little matter? To the operators it is no such thing. It is, to quote one irate gent, 'an impolite form of robbery'.
>
> "Before an operator can toss a tune he must pay five license fees. First comes the general operators license, viz., $110. Then $10. to the Federal government, $7.50 to the county and state and $20. to the city of Miami. (Miami Beach charges an even $50.)
>
> "Now the average profit of a phono is $6. per month. And the average life of a machine is four years - meaning the ones that drunks do not toss a chair or axe at. The cost of a tune is 5¢, one of the few things that have not risen like the Ohio River at floodtime. Each machine has 20 to 24 records. These records do not grow on either kumquat or citrus trees in general. They wear out, which probably accounts for the insanity ratio in Miami and adjacent parts not being higher. Especially among lovers of Strauss, Bach and Wagner."

And so the item carries on, giving pertinent facts, a cartoon that shows a machine being smashed by a drunk, and telling why Miami's phonomen must comply with the most stringent and economical business methods to continue on in this business. Certainly the trade will agree that these Miami phonomen, who were on their toes and rapidly arranged for a complete changeover from a crusading adverse publicity story to a pleasant reading, humorous and even sympathetic item - showed all this industry sufficiently good reason for the need of a public relations bureau.

Such a bureau has long been suggested by The Cash Box as an integral and perhaps chief division of a National Coin Machines Board of Trade.

HONORABLE MENTION AWARD

To Carl E. Johnson of The Rudolph Wurlitzer Company, North Tonawanda, N.Y., for helping to bring great honor to this industry by his firm obtaining an additional star to its present Army and Navy "E" Award. It was Carl Johnson's stimulating efforts which urged the employees of this organization onward to winning this star.

To David Gottlieb of D. Gottlieb & Company, Chicago, Ill., for his efforts in behalf of this industry in attempting to bring about better understanding and finer business effort as well as working hard as president of the CMI to get this trade prepared for the time when business will face its grandest future.

THE INVASION EFFECT ON THIS INDUSTRY

Tho it is really as yet too early to note what effect the invasion has had upon this industry, many letters and phone calls have already been received by The Cash Box asking for an opinion in this matter.

There is no doubt that when the news of the invasion (June 6) was first flashed over the air that a great many stopped short in their work. And even more felt that

"The Coin Machines Merry-Go-Round"

whatever they were doing at the moment should be dropped, if it were non-essential, and that all out effort be given to the boys who were attempting to breach the Hitlerian fortress.

This was most glaringly noted in the sports field thruout the nation. All racing was cancelled. Other sports stopped short. Many boxing matches and other types of athletic meets scheduled for that day were called off by the participants as well as the promoters.

In short, as was noted by many, there was a feeling that no gaiety of any kind be encouraged until the nation's leaders were certain that the allied forces were safely established on their beach head and progressing forward inland.

Spending sometime on the long distance phone, The Cash Box made a rapid survey of what the effect of the invasion may have had on location action. The reports that came thru were to the effect that instead of any decrease in location action there was even an increase reported here and there and that in most cases the average held up.

Some claimed that this was due to the fact that many of their locations were crowded with listeners waiting to hear flash news and eager to join into conversations regarding the invasion. This stimulated action on phonos and games, was the general claim. Others stated that some of their locations were quiet, but that the average showed no serious drop.

As yet we repeat, it is entirely too early to learn what the effect of the invasion may have on this or any other industry for that matter. The stock market here and abroad showed a jump in all stocks on the report of the invasion. Many merchandise buyers were reported to have suddenly curtailed large future purchases, holding off in the belief that there may be no need for ersatz or "victory" materials, for a successful invasion might loosen up much production within a few months. Manufacturers were prepared to see plants go idle, just as suddenly as the Brewster plane factory lost its work without sufficient time notice and threw thousands out of jobs.

Perhaps, as far as this industry is concerned, the following excerpts from an item written by Arthur Daley of The New York Times Sport Department best symbolizes what can be held to be in store for this industry.

> "Once the stunning impact of the invasion news has worn off, that phase of the war will settle down in public consciousness and be accepted in more matter-of-fact fashion. Then there will not be the same irresistible urge to glue ear to radio for last minute bulletins and human nature will again demand entertainment as a distraction from war."

CARLOADINGS

Always of interest to this coin operated machines industry is the report of the Association of American Railroads. For the week ending June 3, 1944, this organization reported that loadings of revenue freight for that week were 810,772 cars. This was 59,088 cars, or 7.3 percent, fewer than for the preceding week; 143,163 cars or 21.4 percent, more than for the corresponding week last year, and 43,917 cars, or 5.1 percent, fewer than during the corresponding week two years ago. A decrease was also reported in all classes of commodities carried by freight.

A few years ago the industry was worried as to whether coin operated equipment would continue to be carried by the railroads. At that time many predicted that this would cease very soon. The fact is that not only have coin operated machines continued to be accepted, but with decreases in freight being reported week after week, the freight companies are again expected to be calling around on those coin firms who have always been among the steadiest of shippers.

TRAVEL CURTAILED

With the fact that great demands will be made on the nation's railroads because of the European invasion the ODT (Office of Defense Transportation) demand that all civilian travel of a non-essential nature be halted. Unless this warning is observed it is likely to result in a definite order.

In addition ODT demanded immediate cancellation of all non-war connected conventions, trade meetings and conferences. ODT also announced that the House and Senate Appropriations Committees will be asked to take firm measures to effect immediate curtailment of travel by Government employees. As a result of the invasion, it is believed, organized troop movements, combined with greater casualty transportation, may reach record proportions.

"Talking Out Loud"

FEDERAL TAXES SCHEDULE

A.O.L.A.C. ISSUES FEDERAL SPECIAL TAX SCHEDULE FOR PERIOD OF JULY 1, 1944 TO JUNE 30, 1945

"Curley" Robinson of A.O.L.A.C. (Associated Operators of Los Angeles County, Inc.) mails us a copy of a special bulletin just sent to all members and associate members of this progressive organization wherein he lists the Federal Special Taxes on coin operated amusement and gaming equipment, and also breaks down these taxes to monthly schedule. All coinmen can guide themselves by these schedules.

"The 1944 Federal Special Tax declaration must be made during July 1944. If this declaration is made on or before July 31, 1944, there will be no penalties assessed. To facilitate your taking care of this promptly and on due date, we have an ample supply of Federal Tax Forms 11-B and you can either pick them up or we will mail them to you. We are listing below some of the pointers to bear in mind when filling out these forms which we think will be of assistance to you."

TO BE DECLARED ON ONE FORM ONLY ($10 CATEGORY)

Equipment which comes under coin operated amusement devices (pinball and all other amusement or music machines, ray guns, etc.)

TO BE DECLARED ON ONE FORM ONLY ($100 CATEGORY)

Equipment which comes under coin operated gaming devices (slot machines and all other machines involving elements of chance.)

TO BE DECLARED ON ONE FORM ONLY ($20 CATEGORY)

Bowling Alleys (Note this category has been increased.)

TO BE DECLARED ON ONE FORM ONLY ($20 CATEGORY)

Billiard and Pool Tables (Note this category has been increased.)

The following are the Federal Stamp Tax schedules for use during 1944. This shows the Federal Tax pro-rated from month to month during the fiscal year.

FEDERAL SPECIAL TAX RATE SCHEDULE ON COIN OPERATED AMUSEMENT AND GAMING DEVICES — JULY 1, 1944 - ENDING JUNE 30, 1945

MONTH	MONTHS REMAINING IN FISCAL YEAR	AMOUNT OF TAX PAYABLE AMUSEMENT DEVICES	AMOUNT OF TAX PAYABLE GAMING DEVICES
July	12	$10.00	$100.00
August	11	9.17	91.67
September	10	8.34	83.34
October	9	7.50	75.00
November	8	6.67	66.67
December	7	5.84	58.34
January	6	5.00	50.00
February	5	4.17	41.67
March	4	3.34	33.34
April	3	2.50	25.00
May	2	1.67	16.67
June	1	.84	8.34

THE COLLECTOR OF INTERNAL REVENUE CAN AND WILL ACCEPT ONLY CERTIFIED CHECKS, POST OFFICE MONEY ORDERS OR CASH

FEDERAL SPECIAL TAX RATE SCHEDULE ON BOWLING ALLEYS, BILLIARD TABLES AND POOL TABLES — JULY 1, 1944 - ENDING JUNE 30, 1945

MONTH	MONTHS REMAINING IN FISCAL YEAR	AMOUNT OF TAX PAYABLE
July	12	$20.00
August	11	18.34
September	10	16.67
October	9	15.00
November	8	13.34
December	7	11.68
January	6	10.00
February	5	8.34
March	4	6.68
April	3	5.00
May	2	3.34
June	1	1.68

V

The Cash Box does not believe it is necessary to again remind the members of this industry how important it is to them, as Americans, to buy more War Bonds during this 5th War Loan Drive. Coinmen know that the purchase of War Bonds is an investment in patriotism. The Cash Box feels certain that every man and woman in this industry, because he or she are patriotic Americans, will buy and buy and buy — and then buy more War Bonds.

V

SATISFYING CUSTOMERS

Ed Brown of Dallas, Texas, who is also one of the largest cigarette machines men in the country sends us a postcard that he is mailing to all of his locations. The postcard reads as follows:

"Dear Customer: Here is some interesting information fresh off the long distance phone this morning in regard to the current cigarette shortage.

"The biggest single order in cigarette history was recently placed with one manufacturer — 35 carloads — by the government and this was in addition to the regular government standing orders.

"To help our armed forces in all parts of the world cigarettes are going abroad at the rate of about 3½ cartons per week per soldier.

"Undoubtedly the good old U. S. type of cigarette — the kind you and I and our customers smoke — buy more favors and service in occupied countries than our money will buy.

"Discontented smokers should read this over a second time!"

SPEEDY SERVICE PLEASES

"I wish to personally thank you for your cooperation in helping us locate a set of payout slides for a Paces Races. It was only a few days ago that we asked your assistance, and only after all other means of locating these parts had been exhausted.

"We received a reply from one of your subscribers, stating they had seen our ad in the June 13th issue of The Cash Box and that they could furnish us with the parts we needed.

"This is what I call good service in any man's country, and I want to let you know I appreciate this kind of service."

Washington Amusement Co., Tacoma, Wash.
Louis DiDenti, owner

"P.S. (Incidentally, we had not as yet received our June 13th issue and naturally were surprised at the promptness of a reply.)"

AN APOLOGY

We feel that an apology is due to a great many who sent ads in an attempt to get these into the June 20 (Second Anniversary Issue) of The Cash Box and did not see their ads appear in that issue.

The reason, in every case, was that the ads arrived too late to be placed into that issue. As notified over a four week period, the closing second for all ads for this Second Anniversary Issue was 5 P.M., June 8, 1944 on a Thursday, instead of the usual Friday at 5 P.M.

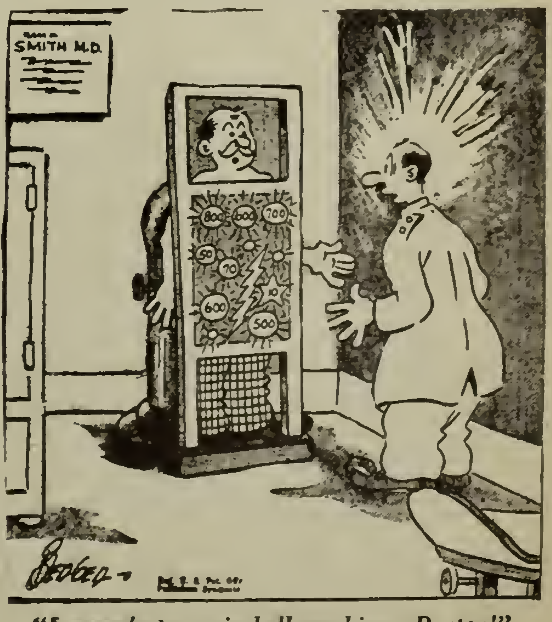

"I manufacture pin ball machines, Doctor!"

Odd Coins

By Joe Orleck

A (1944) Copyrighted Feature of "The Cash Box", 381 Fourth Ave., New York

In the past few weeks there has been quite a bit of equipment offered for sale, particularly pin games....AL BYRD, Automatic Music Co., Terre Haute, Ind. offers pins and music....DON HEGEMAN, Ace Music Co., Waukon, Ia. offers ray gun parts, and would trade slots for music....R. A. CLEETON, Cleeton's Automatic Sales Co., Kirksville, Mo. wants arcade, pins and music....HY SCHWARTZ, Beach Sales Co., Miami Beach, Fla. selling arcade and pins....J. FALCONE, Falcone Amusements, Norwich, Conn. offers arcade equip, pins and music....E. E. GESSERT, General Novelty Co., Milwaukee, Wisc. selling slots, and wants arcade equip.

COIN-O-MATIC SALES CO., New York City introduces a new arcade piece "Play Pool" (also called "Victory Pool") manufactured just before the war, but released just now. The manufacturer, who was testing these games on location recently secured their release from the police warehouse after winning a court case.

JACK NELSON, General Sales Manager, Superior Products Co., Chicago, Ill. on his way to the West Coast for an extended business trip,...EDGAR CHARLES KING, King Vending Service, Wellsville, N.Y. selling motors and fans, and wants sanitary napkin vendors....HERMAN FEINSTEIN, Automatic Venders, Providence, R.I. offers scales, arcade and venders....CHARLEY HOUSE, Kentucky Amusement Co., Louisville, Ky. now forgoes putting the date on his letters - he follows invasion dates....R. H. RISCHMAN, Novelty Service Co., Milwaukee, Wisc. offers pins and 1-balls....R. T. CLARE, Sportland Amusement Co., Houston, Texas selling arcade equip. and music.

SAM MENDOLSOHN appointed manager for N.Y. Automatic Music Market, New York City, which is acting as a buying and selling broker for music....LLOYD L. ANDERSON, Terre Haute, Ind. selling consoles and music....ART HEIMKE, St. Louis Novelty Co., St.Louis, Mo. offers arcade equip. and pins....R. A. SAUNDERS, Saunders Music Co., Charlottesville, Va. selling arcade equip., scales, Pins and music....FRED BARNES, Venetian Music and Sales, Omaha, Nebr. offers pins, music, consoles and arcade equip....WILLIE BLATT, Supreme Enterprises, Brooklyn, N.Y. selling music accessories and arcade parts.

LEO FISKE will now conduct the Fisco Music Co., Haverhill, Mass., and Sam Conte, former partner, takes over the slot, pin and console end of the business. Leo keeps the music and notifies the trade he is doing a "Rejuvenation" service for music..... JACK FITZGIBBONS, Jafco, Inc., New York City, in addition to manufacturing coin wrappers, now finds he has a "hit" on his hands with the Universal Amplifier....CHARLEY EWING, Automatic Amusement Co., Evansville, Ind. selling music, 1-balls and consoles ....WOOLF SOLOMON, Central Ohio Coin Machine Exchange, Columbus, Ohio still buying all types of equip.

MACK POSTEL, Chicago, Ill. selling a large selection of cigarette and candy venders....GEORGE COLEMAN, Coleman Novelty Co., Rockford, Ill. wants a photomatic, music, and candy venders....ED. MAPE, E.T.Mape Music Co., Los Angeles, Calif. selling fibre gears....MAX ROTH, Roth Novelty Co., Wilkes-Barre, Pa. offers music....FRANK DUNCOVICH, Columbia Novelty Co., Amsterdam, N.Y. selling consoles, music, brass checks and pin game legs....J. R. "PETE" PIETERS, King Pin Games Co., Kalamazoo, Mich. runs a sale of wall boxes....TONY MANGANO, Howard Sales Co., Omaha, Nebr. wants slots and consoles.

JOE BECK, Mitchell Novelty Co., Milwaukee, Wisc. offers a load of pins, slots, and projector lamps....JOURD WHITE, Jourd White Sales Co., Paris, Tenn. selling music and pins....M. T. DUFF, Winchester, Va. offers slots, consoles and music.....ARCHIE LA BEAU, La Beau Novelty Sales Co., St. Paul, Minn. selling consoles....LLOYD BRISTOL, Up State Amusements, Watertown, N.Y. offers pins and arcade equip....JOHN M. STUART, Paris, Ky. offers slot safes and stands, and consoles....LESTER FLECK, Ohio Specialty Co., Cincinnati, O. selling arcade equip....JOHNNIE WILSON, Exposition Games Co., San Francisco, Calif. offers pins and 1-balls....ROBERT BERMAN, B & B Novelty Co., Louisville, Ky. selling music and arcade equip.

SEYMOUR BUSHELL, Commercial Games Co., New Britain, Conn. offers his established pin and music route for sale, as he is engaged in war work and hasn't time for the route....DAVE LOWY, Dave Lowy & Co., New York City offers music....BEN and SI LAZAR, B. D. Lazar Co., Pittsburgh, Pa. selling parts and wants pins....MEYER MARCUS, The Markepp Co., Cleveland, O. offers music and arcade equip....BILL BETZ, W. B. Novelty Co., St. Louis, Mo. selling pins....ROGER HOUGEN, now a private in the army, offers slots....MARTIN and LYNWOOD SHIREY, Lewistown, Pa. selling music and arcade equip.

H. BETTI, H. BETTI & SONS, Union City, N.J. runs a sale of music and slots..... HERMAN PERIN, Newark, N.J. selling music....BEN RODINS, Marlin Equipment Co., Washington, D.C. offers arcade equip., slots, 1-balls and music....DAVE COOPER, Peerless Distributing Co., Kansas City, Mo. selling wired music...."BOOTS" STRANGE, Southern Vending Machine Co., Danville, Va. runs a sale of slot parts....MORRIE GINSBURG, Atlas Novelty Co., Chicago, Ill. selling a variety of parts....HARRY DAUL, Union Sales Co., Green Bay, Wisc. offers music, slots, consoles, arcade and 1-balls....J. F. BARD, Chicago, Ill. wants used records....BILL FREY, Bill Frey, Inc. offers tubes....EDDIE STEELE, Mechanics Service, Pittsburgh, Pa. offers 1-balls, arcade, gum venders....C.D. FAIRCHILD, C.D.Fairchild, Inc., Syracuse, N.Y. offers Arcade equip. and consoles.

(SECTION 1)

WANT-TO-BUY ADS

THE HEADLINES OVER EACH AD GIVE AN APPROXIMATE IDEA OF THE ITEMS THESE FIRMS WANT TO BUY. IT IS ADVISABLE TO READ EACH AD CAREFULLY. THESE ADS ARE STRICTLY DEVOTED TO "WANT-TO-BUY" ONLY. MANY "FOR SALE ADS" FEATURE "WANT-TO-BUY" IN THE "FOR SALE ADS" SECTION.

THE ONLY REASON YOU ARE READING THIS IS BECAUSE YOU WANNA SELL SOMETHING
WELL, LET'S GET TOGETHER...............BECAUSE

WE WANNA BUY

WURLITZER PHONOGRAPHS, MODEL 700, 750, 750E, 800, 850 and 950; MILLS 5¢, 10¢, 25¢ & 50¢ SLOTS, BLUE FRONTS, CHERRY BELLS, BROWN FRONTS, AND CHROMES; MILLS FOUR BELLS.. MILLS THREE BELLS...KEENEY SINGLE, TWO-WAY AND FOUR-WAY SUPER BELLS; MILLS JUMBO PARADES, FREE PLAY OR CONVERTIBLE MODELS WITH LATE HEADS; BALLY LONG ACRES; BALLY THOROBREDS; MILLS LATE OR GLITTER GOLD Q.T.'s 5¢ AND 10¢. OTHER MACHINES TOO.

SEND US A COMPLETE LIST OF WHAT YOU HAVE ALONG WITH SERIAL NUMBERS, GUARANTEED CONDITION OF MERCHANDISE AND WHEN READY TO SHIP. WE WANT GOOD MERCHANDISE --- NO JUNK! YOU WILL SAVE A LOT OF TIME BY QUOTING US PRICES INSTEAD OF ASKING FOR OUR OFFER!!!!

ADVANCE AUTOMATIC SALES COMPANY

1350 HOWARD STREET (PHONE: HEMLOCK 1750) SAN FRANCISCO, 3, CAL.

PHOTOMATIC - SAFES - MUSIC - CANDY VENDERS

WANT - Good Photomatic with stock of supplies; Revolv-A-Round double safes; Cash waiting for all makes phonos; Also Stoner and National candy bar venders; We convert Mills stop levers to knee action.

COLEMAN NOVELTY COMPANY
1025 FIFTH AVENUE (Tel: Main 1323) ROCKFORD, ILL.

SLOTS - CONSOLES - 1-BALLS

WANT - For Cash: Original Blue Fronts, Brown Fronts and Cherry Bells in 5/10/25/50¢ play; Mills 3 Bells and 4 Bells; Lock in sand slot stands; Thorobreds, Longacres; Mills Vest Pockets 5¢ B & G and Chrome; Give all details in first letter such as serial numbers, types and models and best prices. We want A-1 equipment.

ACE DISTRIBUTING COMPANY
3924 OLIVE STREET ST. LOUIS 8, MO.

SLOTS - CONSOLES

WANT - Blue Fronts, Brown Fronts, Original Chromes; Super Bells 5¢ and 25¢ and 4/5¢; Four Bells 3/5¢ and 1/25¢ or 4/5¢; Give quantity and price in first letter.

HOWARD SALES COMPANY
1206 FARNAM STREET (Tel: HA-3100) OMAHA, 2, NEBR.

- COUNTERS -

WANT- Any amount of ABT Target Skills, Challengers or similar machines made by ABT. Give complete description, model and price in first letter.

MYCO AUTOMATIC SALES COMPANY
347 S. HIGH STREET (Tel: Main 1600) COLUMBUS, 15, OHIO

WILL BUY

ANY QUANTITY EXHIBIT

MERRY-GO-ROUND, WINGS, LEADER, DUPLEX, SHORT STOP, LANDSLIDE, LONE STAR, PYLON.

MUST HAVE ALL PARTS COMPLETE. DON'T NEED GLASS OR LEGS.

WRITE - WIRE - PHONE

MONARCH COIN MACHINE CO.

1545 NO. FAIRFIELD AVE. (PHONE: ARMITAGE 1434) CHICAGO

CENTRAL OHIO COIN MACHINE EXCHANGE

WANT WANT WANT

WOOLF SOLOMON

WILL PAY HIGHEST CASH PRICES FOR CONSOLES, SLOTS, PIN-BALLS, GUNS, ARCADE EQUIPMENT, ONE-BALLS, AND ALL MAKES OF PHONOGRAPHS IN GOOD SHAPE. WE WILL BUY YOUR PHONO OR PIN-BALL ROUTE.

WRITE WIRE PHONE

CENTRAL OHIO COIN MACHINE EXCHANGE
514 SOUTH HIGH STREET COLUMBUS, OHIO.
PHONES: ADAMS 7949 OR ADAMS 7993

SCALES - CANDY VENDERS - COIN COUNTERS

WANT - 1¢ personal weighing scales of all kinds; 5¢ selective candy bar vending machines, such as Stoner, Rowe, National, etc.; Also Nab 5¢ cookie vending machines; Coin counters, Brandt Automatic Cashiers. Give full details and prices in first letter.

R. H. ADAIR COMPANY
(Tel: Euclid 9219)
P.O. BOX 166 OAK PARK, ILL.

SLOTS - 1-BALLS

WANT - Mills Wolf Heads, Skyscrapers, War Eagles, Blue Fronts, Brown Fronts, Gold Chromes and Bonus. All types of Wurlitzer Phonographs, One Ball Free Play Games (Bally only). Reply air mail giving us your best price.

ACME AMUSEMENT COMPANY
2418 FAIRMOUNT STREET DALLAS, 4, TEX.

ARCADE - CONSOLES - SLOTS - MUSIC

WANT - Will pay high cash prices for the following Machines and Wall Boxes: Genco Playballs; Keeney Super Bells, Jumbo Parade Combinations, Late Jumbo Free Plays; Mills Blue Fronts; Packard Playmor Boxes and Seeburg Bar-O-Matics. State price and quantity in first letter.

BADGER SALES COMPANY
(Tel: Drexel 4326)
1612 WEST PICO BLVD. LOSANGELES 15, CAL.

PINS - MUSIC

WANT - Free play pinball games, state price and quantity ready to ship in first letter Also want Wurlitzer 780 at $400.; 800, 750 and 850 at $500.

LEE TURNER
820 NORTH 9th STRERT ST. LOUIS 1, MO.

WANTED

MILLS THRONES AND EMPRESS

WRITE-WIRE-PHONE

OWL MINT MACHINE COMPANY
245 COLUMBUS AVE. (KENMORE 2640) BOSTON, 16, MASS.

WILL PAY $100. FOR WURLITZER SKEE BALLS OR GENCO BANK ROLLS

$15.00 EXTRA FOR CRATING

CAN USE WURLITZER SKEE BALL PARTS

WRITE - WIRE - PHONE

S. & W. COIN MACHINE EXCHANGE
2416 GRAND RIVER AVE.
(PHONE: CLIFORD 1956)
DETROIT, MICHIGAN

COIN COUNTER - CANDY VENDORS - CANDY

WANT - Coin counting machine, 5¢ Candy Bar vending machines. Also want all types of 5¢ Candy Bars. Communicate with us at once - cash waiting.

ALABAMA CIGARETTE SERVICE COMPANY
404 NORTH 26th STREET
BIRMINGHAM, ALABAMA

SLOTS - STANDS

WANT - Mills slots, any escalator type. Give serial numbers, quantity, model, 1¢/5¢/10¢/25¢/50¢/$1. any condition. Also Mills cabinet stands and Revolv-A-Round Weighed stands.

HARRY H. HOKE
4020 MINNESOTA AVENUE, N.E.
(Tel: FR 1832)
WASHINGTON, D.C.

WANTED-USED MACHINES

SLOTS
- Mills Blue Fronts
- Jennings

CONSOLES
- Mills FOUR BELLS, 5¢
- Mills FOUR BELLS, 5¢ and 25¢
- Mills THREE BELLS, late
- Keeney SUPER BELLS, 5¢ Comb.
- Keeney TWO WAY BELLS, Conv.
- Keeney FOUR WAY, Conv.
- Mills JUMBO PARADES, late
- Bally HIGH HANDS

MUSIC
- Wurlitzwrs 750 - 750E
- 600 - 500 - 616
- Seeburg 8800 - 9800
- Envoys, Classics
- Regal and Gems

ONE-BALLS
- Bally LONGACRES
- Bally THOROBREDS
- Bally PIMLICOS
- Bally '41 DERBYS
- Keeney FORTUNE

ARCADE EQUIPMENT
- Bally RAPID FIRES
- Bally DEFENDERS
- Evans SUPER BOMBERS
- Evans TOMMY GUNS (late Model)
- ACE BOMBERS
- KIRK NIGHT BOMBERS
- DRIVEMOBILE
- Rock-Ola WORLD SERIES
- Jennings ROLL IN THE BARREL
- Mutoscope PUNCHING BAG
- PHOTOMATICS
- Keeney AIR RAIDERS
- Mutoscope SKYFIGHTERS

GIVE COMPLETE DETAILS AND PRICE WANTED IN FIRST LETTER. ALSO ADVISE SERIAL NUMBERS AND CONDITION.

PAUL A. LAYMON COMPANY
1503 WEST PICO STREET
LOS ANGELES, CAL.

PINS - SCALES

WANT - We will pay $55.00 cash F.O.B. your city for Exhibit Do-Re-Mi's. Must have no parts missing. Also want Watling Fortune Telling Scales, mirror front models.

W. E. EASTBURN
1015 ADELINE STREET
HATTIESBURG, MISS.

- SLOTS -

WANT - Escalator type slots, 5¢ and 10¢. Also vest Pockets and Q.T.'s. State color and serial numbers and best price in first letter. If you want to sell - write us - if you want to correspond, remember the boys out there.

LION AMUSEMENT COMPANY
(Frank R. Howe, Jr.)
P.O. BOX 42
WELLS, MAINE.

- BOWLING ALLEYS -

WANT - Wurlitzer Skee Balls and Genco Bank Rolls. Will pay highest cash prices. Write or wire us immediately.

GRAND AMUSEMENT
6432 CASS AVENUE
(Tel: Madison 9103)
DETROIT, MICH.

WILL BUY ANY QUANTITY

PACE SARATOGAS, COMBINATION
MILLS SQUARE BELLS
ALL MAKES OF SLOT MACHINES

WRITE OR WIRE YOUR BEST QUOTATION!

COIN MACHINE DISTRIBUTING CO.
5746 BAUM BLVD. (TEL: HILAND 7000) PITTSBURGH, PA.

OLD MILLS BIG HEAD SCALES

WANT - Mills Scales, old big head models, "Your Exact Weight" style. Will buy as is. Must be complete but not necessarily in operating condition. Write now and give serial numbers. Also want cash doors for these scales and for similar style Watling scales. Write immediately. Give full details in first letter. Save correspondence.

BABE LEVY
2830-10th COURT, South-B6 (Tel: 7-1925) BIRMINGHAM 5, ALA.

CONSOLES - MUSIC

WANT - Will pay cash: Bally Club Bells; Mills Jumbo Parades comb.; Keeney Super Bells cash payout and comb.; Mills 3 Bells; Mills 4 Bells old and late heads; Seeburg Wurlitzer and Rock-Ola phonographs, all models. Write or wire.

CALIFORNIA AMUSEMENT COMPANY
1348 VENICE BOULEVARD (Tel: PRospect 4131) LOS ANGELES 6, CAL.

WE NEED

MILLS 5¢-10¢-25¢ EXTRAORDINARYS

GIVE SERIALS, CONDITION AND PRICE WANTED

LANCE J. MORTON, MGR.
A. BENETTI NOVELTY COMPANY
125 EAST SECOND STREET (PHONE: 7575) RENO, NEVADA

- MUSIC -

WANT - Buckley adaptors for Rock-Ola Standards, DeLuxes, Imperials and Twin 12's. Write quantity and price in first letter.

ED. GEORGE MUSIC COMPANY
471 SO. MAIN STREET AKRON, OHIO.

HIGHEST CASH PRICES PAID FOR

WURLITZER SKEE BALLS
GENCO BANK ROLLS
ANY QUANTITY - ANY MODEL - WRITE - WIRE

I. EDELMAN
3138 GRAND RIVER AVE. (TEL: MADISON 6310) DETROIT, MICH.

WILL BUY ANY QUANTITY
PACE SARATOGAS, COMBINATION
MILLS SQUARE BELLS
ALL MAKES OF SLOT MACHINES
WRITE OR WIRE YOUR BEST QUOTATION
COIN MACHINE DISTRIBUTING CO.
[illegible] BLVD. [illegible] PITTSBURGH, PA.

[illegible]

[illegible]

WE NEED
MILLS 5¢-10¢-25¢ EXTRAORDINARYS
[illegible] SERIAL NUMBERS AND LOWEST PRICE
LANCE J. [illegible], MGR.
A. BENETTI NOVELTY COMPANY
[illegible]

[illegible]

HIGHEST CASH PRICES PAID FOR
WURLITZER SKEE BALLS
GENCO BANK ROLLS
ANY QUANTITY - ANY MODEL - WRITE - WIRE
L. EDELMAN
[illegible] GRAND BLVD. [illegible]

SPOT CASH
FOR YOUR USED RECORDS
HILLBILLY, POPULAR, RACE PREFERRED
WE PAY THE FREIGHT
ADVISE US WHAT YOU HAVE

414 S. FRANKLIN **J. F. BARD** CHICAGO, 7, ILL.

- MUSIC -

WANT - Phonographs of all kinds. Also complete routes. Give full descriptions and price wanted in first letter.

KLEIN NOVELTY COMPANY
144 EAST HIGHLAND AVENUE MILWAUKEE, 2, WIS.

ARCADE - PINS - MUSIC - TUBES

WANT- Seeburg Jap Gun without amplifier; Late 5 ball pins; Rockola and Wurlitzer music Seeburg 5/10/25¢ wireless wallboxes; Tubes; Send list and lowest cash prices.

CLEETON'S AUTOMATIC SALES
204 NO. FRANKLIN (Tel: 1381) KIRKSVILLE, MISSOURI

WE WILL PAY $250.00 FOR ROCKOLA STANDARDS OR DELUXE'S IN REASONABLY GOOD CONDITION. NO BROKEN PLASTICS.

S. & M. SALES COMPANY
1074 UNION AVE. MEMPHIS, TENN.

- AMMUNITION -

WANT - .22 shorts, longs, long rifle, any amount. Will pay highest prices, cash waiting, distance no barrier.

PEERLESS VENDING MACHINE COMPANY
220 WEST 42nd STREET (Tel: Wisconsin 7-6173) NEW YORK, N. Y.

- ARCADE -

WANT - Evans Ten Strikes or Rockola Ten Pins high score, quote best cash price in your first letter. Must be in good working order.

GENERAL NOVELTY COMPANY
521 NORTH 16th STREET MILWAUKEE 3, WIS.

WANT ONE OR MORE ELECTRIC FANS FOR OWN USE
WRITE IMMEDIATELY ADVISING SIZE, QUANTITY, CONDITION, BEST PRICE. WILL MAIL CHECK.

B. & B. NOVELTY COMPANY
621 WEST MAIN STREET (TEL: WABASH 2663) LOUISVILLE, KENTUCKY

- CABLE -

WANT - At Once! All the 30-wire you can ship. Must be brand new.

HIRSH COIN MACHINE COMPANY
1309 NEW JERSEY AVENUE, N.W. WASHINGTON 1, D.C.

(SECTION 2)

FOR SALE ADS

THE HEADLINES OVER EACH AD GIVE AN APPROXIMATE IDEA OF THE ITEMS THESE FIRMS HAVE FOR SALE. MANY FIRMS ALSO LIST ITEMS THEY WANT TO BUY IN THESE FOR SALE ADS. THIS IS FEATURED BY THE WORD "WANT" IN THE HEADLINE. CHECK EACH AD CAREFULLY FOR INDIVIDUAL ITEMS AND PRICES.

WE HAVE ON HAND

LARGE STOCK OF USED MILLS GOLD CHROMES BROWN FRONTS --- AND Q. T. MACHINES JENNINGS, PACE AND WATLING SLOTS IN 5¢ - 10¢ - 25¢ PLAY. ALSO CONSOLES AND OTHER COIN OPERATED MACHINES OF EVERY TYPE ON HAND FOR INSTANT DELIVERY!

WANT

Any quantity of Mills Vest Pockets, in any color, 1¢ or 5¢ play. Write us what you have and your lowest price.

SICKING, INC.

1401 CENTRAL PKWY, CINCINNATI, O.
927 EAST BROADWAY, LOUISVILLE, KY.

FIVE-BALLS - ONE-BALLS - PANORAMS-ARCADE

BALLY

2	Silver Skates	$50.00
13	Attentions	60.00
5	Monickers	90.00
3	Topics	80.00
6	Flickers	40.00
12	Fleets	22.50
10	Broadcasts	50.00
1	Crystal	35.00
1	Air Force	110.00
1	Lead Off	25.00
2	Mystic	35.00
3	Cross Lines	35.00
1	Trailways	40.00
1	Big Show	35.00
1	Border Town	30.00
1	Pan American	45.00

GENCO

2	Gun Club	$65.00
2	South Paw	60.00
1	Zig Zag	60.00
2	Four Roses	50.00
2	Victory	80.00
2	Jungle	60.00
3	Blondie	35.00
1	Dude Ranch	35.00

GOTTLIEB

6	Spot Pool	$65.00
3	Sea Hawk	45.00
7	Horoscope	45.00
11	Five & Tens	110.00
4	Spot-A-Card	65.00
4	New Champ	65.00
4	Champ	50.00
3	ABC Bowler	50.00
4	School Days	40.00
1	Hit-The-Jap	35.00
3	Belle Hop	50.00
7	Paradise	35.00
2	Drum Major	35.00
2	Miami Beach	50.00
1	Three Score	35.00
1	Air Circus	110.00

KEENEY

4	Sky Ray	$40.00
4	Velvet	40.00
2	Four Diamonds	55.00
2	Twin Six	50.00
1	Clover	60.00
1	Speed Demon	35.00

SUCCESS

4	Boomtown	$30.00

SLOTS

1-50¢ Blue Frt., Refin. Gold Chrome	$575.00
3-25¢ Bl.Ft.CH,KA.	325.00
3-10¢ Bl.Ft.CH,KA.	215.00
6-5¢ Bl.Ft.,CH,KA	$195.00
1 Mills Golf Ball	225.00
Jenn.Cigarolla	50.00
Jumbo Parade,FP	70.00

MISCELLANEOUS

1	Longacre	$575.00
1	Thorobred	575.00
2	Club Trophy	315.00
3	'41 Derby	325.00
2	Pimlico	400.00
1	Skylark FP & PO	225.00
2	Record Time	135.00
2	Sport Special	125.00
6	Owls	70.00
3	Panorams,Late Model	395.00
5	Mills '40 1-2-3 FP	80.00
15	Mills '39 1-2-3 FP	35.00

STONER

2	Double Feature	$45.00
2	Anabel	35.00
8	Sparky	25.00
4	Wow	25.00

CHICAGO COIN

3	Dixie	$35.00
3	Skyline	35.00
1	Majors '41	45.00

BAKER

1	Target Skill	$30.00
1	Defense	25.00
7	Doughboy	25.00

ARCADE

4	Scient.Baseball	$110.00
5	Chicoin Hockey	225.00

PROJECTOR LAMPS FOR PANORAMS

500 WATT
500 HOUR

GUARANTEED $6.00 EA.

$70.00 PER DOZEN
$500.00 PER 100

MITCHELL NOVELTY COMPANY

1629 WEST MITCHELL STREET (TEL: MITCHELL 3254) MILWAUKEE, 4, WISCONSIN

BONDS
BONDS
5TH WAR LOAN

FIGHT BY HIS SIDE!

BUY *EXTRA* WAR BONDS
DURING 5TH WAR LOAN
JUNE 12 TO JULY 8

LION MANUFACTURING CORPORATION, 2640 BELMONT AVENUE, CHICAGO 18, ILLINOIS
HOME OF THE FAMOUS Bally GAMES AND VENDERS*

*Distributed by Bally Manufacturing Company

- MUSIC -

FOR SALE - 5 Mills Do-Re-Mi Music machines, complete with all parts and in perfect condition $50. ea. or $225. for the lot. 1 Wurlitzer 24 record machine for cellar use, with Buckley adaptor, speaker, 8 24 record Seeburg Selectomatic boxes and about 75 feet of 30-wire cable, clean and in perfect condition $250. for this complete outfit. 1/3 Deposit with order.

APPEL VENDING COMPANY
5016 N. GRANSBACK STREET PHILADELPHIA 20, PA.

COIN COUNTERS - FRAMES - ARCADE

FOR SALE - 3 New Brandt Automatic Cashiers $175. ea; Standard Johnson Electric Coin Counter and Sorter, on stand, reconditioned by factory, cannot be distinguished from new $550.; Mutoscope Cardboard Frames for Photomatic, $24. per 1000; 1 Photomaton completely reconditioned like new, $1200.; 2 Photomaton Shutters $50. ea.

PHIL GOULD
220 EAST 18th STREET (Tel: BU-4-8100) BROOKLYN 26, N.Y.

MUSIC - ARCADE - CONSOLES

FOR SALE - 5 Rockola Commandos like new, $535. ea.; 15 Packard Boxes, $32.50 ea; 1 Keeney Submarine Gun $179.50; 1 Jennings Cigarolla XVV like new, used 3 weeks, $169.50; 3 Big Game PO, $99.50 ea.; 4 Jumbo Parade PO, $99.50 ea; 3 Mills Spining Reels, $119.50 ea; 4 Packard Adaptors for 500A Wurlitzer, $39.50 ea; 1 for all curved front cabinet Seeburg to play from floor, $49.50; 1 for Empress or Throne to play from floor, only $48.50. All Packard Adaptors are new, 1/3 with all orders, Balance C.O.D.

S. & M. SALES COMPANY, INC.
1074 UNION AVENUE MEMPHIS, TENN.

- SLOT PARTS -

FOR SALE - 50 Complete sets of War Eagle, Roman Head and Futurity castings. Will sell outright or trade for Seeburg wireless Wall or Bar Boxes. Also have all parts for 5¢ Mills Slots. Write.

G. N. VENDING COMPANY
663 WEST BROAD STREET COLUMBUS, 8, OHIO.

BARGAINS
NEW YORK AUTOMATIC MUSIC MARKET OFFERS

Rock-Ola Windsors	$149.50	Seeburg Gem in Victory Cabinet	$450.00
Rock-Ola Standards	279.50	Wurlitzer 71 Counter Model	129.50
Rock-Ola DeLuxe	325.00	Wurlitzer 616	100.00
Seeburg Rex	189.50	Wurlitzer 42-600 Victory Model	525.00
Seeburg Melody King	129.50	Wurlitzer 750E	650.00
Seeburg Hi-Tone 8800 ES	539.50	Seeburg Vogue	319.50
Seeburg Hi-Tone 8800 ESRC	579.50	Seeburg Envoy	369.50

TERMS: 1/3 Deposit, Balance C.O.D.

SEND FOR OUR MARKET PRICE
WE WILL BUY OR SELL

USE OUR SERVICE
RUSH YOUR ORDERS NOW!

N. Y. AUTOMATIC MUSIC MARKET

630 TENTH AVE. (PHONE:CO 5-9160) NEW YORK, N. Y.

MILLS PARTS

FOR SALE - Parts for Mills Jackpot Bells; Shatterproof jackpot glasses, $1.25; Shatterproof reel glasses, 50¢; Shatterproof escalator glasses, 50¢; Mills clocks repaired.

KEYSTONE NOVELTY & MFG. COMPANY
26th & HUNTINGDON STS. (Tel: BAL-5468) PHILADELPHIA 32, PA.

MUSIC - PIN - CONSOLE

FOR SALE - 1 Wurlitzer 600R Wal. finish $300.; 1 Wurlitzer 600A rotary, marble-glo finish $300.; 2 Wurlitzer #115 Wireless wallboxes $30. ea; 1 Wurlitzer #135 Wireless stepper receiver $35.; 14 Buckley polished aluminum finish 24 selection wallboxes $10. ea.; 5 Wurl #310 30-wire wallboxes $12.50 ea.; 1 Mills 5-In-1 FP $50.; 1 Bally Royal Draw CP $90.; Terms: 1/3 deposit with all orders.

AUTOMATIC AMUSEMENT COMPANY
1000 PENNSYLVANIA ST. (Tel: 3-4508) EVANSVILLE 10, IND.

---

1 BALLS - PINS

FOR SALE - 1 Pimlico $425.; 1 Blue Grass $195.; 3 Record Time $150. ea.; 1 Skylark $275.; 2 Velvet $45. ea.; 4 Topic $80. ea; 2 Sky Ray $35. ea; 2 School Days $45. ea.; 4 New Champ $65. ea.; 2 Big Chief $40. ea; 2 Monicker $80. ea.; 1 Ten Spot $35.; 2 Spot Pool $70. ea; 3 Bola Way $65. ea; 1/3 with all orders.

NOVELTY SERVICE COMPANY
1333 BURLEIGH STREET MILWAUKEE, 6, WISC.

- NEEDLES -

FOR SALE - This week only, Pfanstiehl Home Needles, individually packed in lucite cases, brand new, retail price $1.50, operator's price 85¢ each; These Pfanstiehl needles have been found to be very successful by phonograph operators. They claim 5000 to 7000 plays. Limited quantity only, order at once - today.

ATLANTIC DISTRIBUTING COMPANY
583 TENTH AVENUE (Seeburg Distributors) NEW YORK 18, N.Y.

MONEY MAKERS!

GAMES THAT ARE GOING OVER GREATER THAN EVER

PARATROOPS
Rebuilt from Powerhouse

PRODUCTION
Rebuilt from Blondie

TORPEDO PATROL
Rebuilt from Formation

BOMBARDIER
Rebuilt from Follies

EAGLE SQUADRON
Rebuilt from Big League

EAGLE SQUADRON
Rebuilt from Big Town

OPERATORS - - SEE THESE GAMES AT YOUR LOCAL DISTRIBUTOR OR WRITE FOR COMPLETE DETAILS

P. & S. MACHINE COMPANY
2820 N. SHEFFIELD AVENUE CHICAGO, ILLINOIS PHONE: - DIVERSEY 2414

CIGARETTE & CANDY MACHINES

FOR SALE - Completely reconditioned and ready for location: Nationals 6-26; 6-30; 9-30; 9-50; 9-18. Also complete line of Rowes; DuGreniers; U-Need-A-Paks; Stoners. Write for complete price list. We recondition, repaint and repair all makes and types of Merchandise Vending Machines.

NATIONAL VENDING SERVICE COMPANY
250 WEST 54th STREET (Tel: CIrcle 6-3285) NEW YORK 19, N.Y.

Plenty OF THE LONG GREEN IN THESE SENSATIONAL SALESBOARDS!

Miss PIN-UP
5¢
25
$10
$5
$10
1
2
3
4
1.00
75¢
50¢
25¢
25¢
20¢
20¢
15¢
15¢
15¢
15¢

ORDER A LIBERAL QUANTITY OF EACH TODAY!

READY
25¢
MONEY
$25
$25
JACKPOT CONTAINS TWO
AND
$5
AWARDS
$5.00
$4.00
$3.00
$2.00
JACKPOT
$1.00
$1.00
$1.00
$1.00
$1.00
$1.00

MISS PIN UP

MISS PIN UP is strikingly attractive in natural colors and Die-cut. Board contains 1216 sales at 5 cents - $60.80. Average payout $28.65. Average profit $32.12. A specially designed action board for keen players.

READY MONEY

READY MONEY is fast action and studded with plenty awards. Board takes in at 25 cents per sale $150.00. Average payout $98.00. Average profit $52.00. Yes-er-ee! Plenty of the "LONG GREEN" in READY MONEY.

SUPERIOR PRODUCTS 14 N. PEORIA ST.
CHICAGO, 7

MAIZIES DANCE HALL
PHONOGRAPHS
WALL BOXES
ADAPTORS • SPEAKERS
SUPPLIES
BUCKLEY TRADING POST
WE BUY, SELL AND TRADE COIN OPERATED MACHINES OF EVERY KIND
OFFICE
4225 W. LAKE ST.
BANK CLUB
CONSOLES
SLOT MACHINES
PIN TABLES
BUCKLEY
FUNPALACE
ARCADE MACHINES
STAKES FOR SALE
PHONOGRAPH • MUSIC
CONSOLE • PIN TABLE
ROUTES
GENERAL STORE
CIGARETTE MACHINES
MERCHANDISE, CANDY BAR MACHINES AND SCALES
CELTIC BAR

ALWAYS CONSULT THE TRADING POST

WHENEVER YOU BUY OR SELL

Phonographs—Wall Boxes—Adaptors—Coin Machines—Pin Tables
Consoles—Arcade Machines—Supplies and Accessories

REBUILDING

AND

REFINISHING

OF

MILLS SLOTS

(All Types)

$95.00

SEND US YOUR MACHINES

10 DAY SERVICE

BUCKLEY TRADING POST

4233 W. LAKE ST. CHICAGO, ILL Ph: Van Buren 6636

GUARANTEED MACHINES - CRATED - - READY FOR SHIPMENT -

1 - 5¢ GOLD CHROME, OVER 400,000	$400.00
1 - 10¢ GOLD CHROME, OVER 400,000	450.00
1 - 5¢ BONUS BELL, GOLD FINISH, DRILL-PROOF	250.00
1 - 25¢ BONUS BELL, GOLD FINISH, OVER 400,000, KNEE ACTION, CLUB HANDLE, DRILL-PROOF, LIKE NEW	550.00
1 - 25¢ BROWN FRONT, OVER 400,000, KNEE ACTION, CLUB HANDLE, DRILL-PROOF, JUST LIKE NEW	375.00
1 - 25¢ CHERRY BELL, CLUB HANDLE, DRILL-PROOF, 3/5 PO, A-1	295.00
1 - 10¢ BLUE FRONT, OVER 400,000, 20 STOP, S.J.P.	210.00
1 - 10¢ BLUE FRONT, LATE CRACKLE FINISH	200.00
3 - 5¢ BLUE FRONTS, 20 STOP, S.J.P., ALL GOOD CONDITION, each	195.00
1 - 5¢ MELON BELL, BROKEN MELON POT GLASS, NO KEY	200.00
1 - 25¢ PACE TWIN JACKPOT, 3/5 PO, GREEN ENAMEL FINISH	125.00

TERMS: 1/3 DEPOSIT, BALANCE C.O.D.

HOUGEN NOVELTY COMPANY

328 NORTH WATER AVENUE IDAHO FALLS, IDAHO.

PARTS - WANT

FOR SALE - Electric photo cells for Rockola Tom Mix guns $10. ea; Clocks for Bally Club Bells with your old clock $12.50 ea; 5, 7, 10, 30 wire cable and 2 wire zip cord, send us your orders today. WANT - Any amount of Bally Flickers will pay $40. ea;

B. D. LAZAR COMPANY

1635 FIFTH AVENUE (Tel: Grand 7818) PITTSBURGH, 19, PA.

SLOTS - MUSIC - COUNTERS

FOR SALE - Priced for quick sale: 5¢ Mills F.O.K. 3/5 $124.50; Wurlitzer #331 2-wire box $14.; Wurlitzer 331 30 wire box $14.; Wurlitzer 304 steppers $15.; Wurlitzer liteup wall speakers $15.; 5¢ American Eagles $9.50; 1¢ American Eagles $9.50; Wings and Klix $9.50 ea; Terms: 1/3 with orders, Balance C.O.D.

MAY GAMES COMPANY

977 GOLDEN GATE AVENUE SAN FRANCISCO 2,CAL.

MUSIC - CONSOLES

FOR SALE - Rockola Commando $545.; 950 Wurlitzer $695.; Jennings Fast Time PO $74.50; Jennings Good Luck $54.50; Derby Day Slant top $22.50; Bally Pick 'em $25.;

AUTOMATIC DISTRIBUTING COMPANY

1265 LAFAYETTE AVENUE (Tel: C-6840) TERRE HAUTE,IND.

- SLOT MACHINE OPERATORS -- DISTRIBUTORS --- JOBBERS -

HERE IT IS: THE NEW AND BETTER REWARD CARD. IMPROVE YOUR COLLECTIONS, CUT YOUR SERVICE CALLS IN HALF, KEEP THE PLAYERS SATISFIED. HOW? BY USING OUR NEW AND BETTER REWARD CARD FOR MILLS AND JENNINGS SLOTS 3/5 PAYOUT. OPERATORS WHO ARE USING OUR REWARD CARD SAY: "IT'S A LIFE SAVER". 25¢ IN LOTS OF 100; 35¢ EACH IN SMALL QUANTITIES. RUSH YOUR ORDER NOW --- OUR SUPPLY IS BEGINNING TO RUN VERY LOW.

ACE DISTRIBUTING COMPANY --- 3924 OLIVE STREET --- ST. LOUIS, MO. (TEL: FR-0125).

- ARCADE -

FOR SALE - 2 Bally 10 Ft. King Pins a bowling sensation for any arcade or legal location, machines are clean and in first class condition with 2¢ coin chutes, special at $275. ea; $10 extra for crating; 1/3 Deposit with order.

OHIO SPECIALTY COMPANY

29 WEST COURT STREET CINCINNATI, OHIO

SPECIAL RELEASE!

New! Legal! Location Tested!

NEW PARTS! PRE-WAR CONSTRUCTION!

Scientific's

"PLAY POOL"

AND

"VICTORY POOL"

$295.00

1/3 Dep.; Bal. C.O.D. F.O.B. N.Y.

Write!
Phone!
Wire!

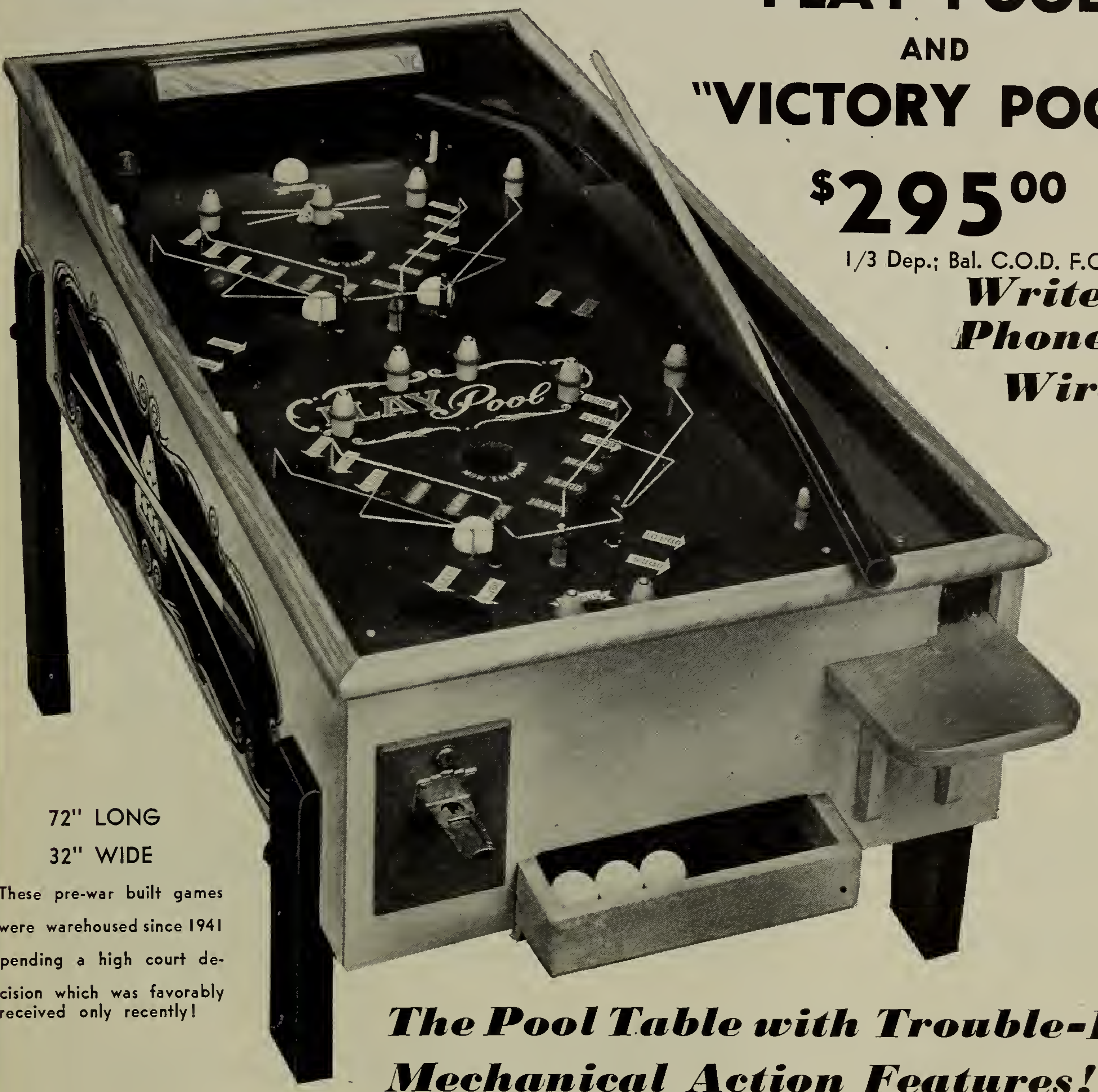

72" LONG
32" WIDE

These pre-war built games were warehoused since 1941 pending a high court decision which was favorably received only recently!

The Pool Table with Trouble-Proof Mechanical Action Features!

- ★ *GATES LIFT UP!*
- ★ *BALLS ADVANCE MECHANICALLY!*
- ★ *FASCINATING SYSTEM OF PROGRESSIVE SCORING!*
- ★ *PACKED WITH LAST BALL SUSPENSE & ACTION THRILLS THAT MAKES THEM WANT TO PLAY IT AGAIN & AGAIN!*
- ★ *THEY WAIT IN LINE TO PLAY "VICTORY-POOL"!*

EXCLUSIVE DEALS OPEN FOR RECOGNIZED DISTRIBUTORS

COIN-O-MATIC SALES CO.

615 10th AVENUE **NEW YORK 19, N. Y.**

PHONE: BRYANT 9-3295 - 3296

A "SUPREME" SALE

SEEBURG SOLENOID FOR WURLITZER 24 ADAPTERS, each	$10.00
CHANDELIER SPEAKERS, each	7.50
SCREENS FOR KEENEY ANTI-AIRCRAFT, each	2.50
GLASSES FOR KEENEY AIR RAIDERS, each	5.00

BUCKLEY BOXES AND ACCESSORIES

35 BRAND NEW 32 BUCKLEY LITE-UP BOXES IN ORIGINAL CARTONS, each	$17.50
BUCKLEY 32 and 24 LITE-UP BOXES, each	15.00
BUCKLEY 32 and TWIN 12 ADAPTERS, each	15.00
BUCKLEY TWIN STEEL CABINETS, each	10.00
BUCKLEY 24 BOXES - Old Style, each	5.00

BRAND NEW AND USED BUCKLEY CABLE - SOME IN SHORT LENGTHS - - - WRITE FOR PRICE - -

ALL TYPES OF PARTS FOR:
KEENEY ANTI-AIRCRAFTS
KEENEY AIR RAIDERS
SUPREME SHOOT YOUR WAY TO TOKIO

SUPREME ENTERPRISES
557 ROGERS AVE. (PHONE: BU 2-8400) BROOKLYN, N.Y.

- MUSIC -

FOR SALE - 3 Wurlitzer 600R-$310 ea.; 1 Wurlitzer 600K-$335.; 3 Wurlitzer 950-$675. ea.; 2 Seeburg Classic $325. ea; 1 Seeburg Major $350.; 1 Seeburg Commander $350.; 1 Modernized Seeburg in new cabinet $425.; 1 Wurlitzer 780 Colonial with steppers $550.; 1 Seeburg Mayfair $250.; 3 Brand new Wurlitzer 580 Speakers $150. ea. 1 580 Speaker - slightly used $100.; Terms: 1/3 Deposit with orders, Balance C.O.D. or S.D.

ROTH NOVELTY COMPANY
54 N. PENNSYLVANIA AVENUE (Tel: 3-2853) WILKES-BARRE, PA.

- FIBRE GEARS -

FOR SALE - New Fibre main gears, less steel hub, for all model Wurlitzer and Seeburg phonographs, factory guaranteed, price $6.50; Quantity prices to distributors and jobbers, write or wire; Order now. 1/3 with orders, Balance C.O.D., F.O.B.

E. T. MAPE MUSIC COMPANY
1701 W. PICO BOULEVARD (Manufacturing Division) LOS ANGELES, 15, CAL.

CONSOLES

2 Jennings Multiple Races $35. ea; 1 Royal Flush $70.; 1 Kentucky Club $75.00;

SPECIAL

38 Sets of Used Pin Game Legs $2.00 Per Set; Any number of Brass Checks for Slots, 5¢ size, used, with holes, $3.50 per 1,000; 5¢ & 25¢ NEW with holes $5. per 1000.

MUSIC

2 Buckley 24 record Wurlitzer Adaptors $15.00 ea; 2 Buckley Wurlitzer 616 Record Adaptors $15.00 ea; 1 Wurlitzer Wireless Stroller, Remote Control, Serial 535005 only $25.00; 1 Seeburg Wireless Stroller $30.00; 1 Seeburg Voice-By-Choice Turntable for Ten & Switchboard $350.00; 2 Seeburg Wired Boxes and Brackets $25.00 ea; 2 Ultratone Speakers $20.00 ea; 1 Floor Stand for Buckley Box $2.50; 1/3 DEPOSIT.

COLUMBIA NOVELTY COMPANY
9 BLOOD STREET (PHONE: 284) AMSTERDAM, NEW YORK.

PINS - ARCADE

FOR SALE - ABC Bowler $45.; Flicker $35.; Pursuit $30.; Paradise $30.; Jungle $55.; Five & Ten $110.; Bally Rapid Fire $195.; Keeney Submarine Gun $179.50; Western Major League Baseball $110.; 1/3 Deposit with all orders.

ST. LOUIS NOVELTY COMPANY
2718 GRAVOIS AVENUE ST. LOUIS, 18, MO.

GROETCHEN GAMES

NOTICE - Columbias and all other Groetchen games repaired and rebuilt like new.

GROETCHEN TOOL COMPANY
126 N. UNION AVENUE CHICAGO, ILL.

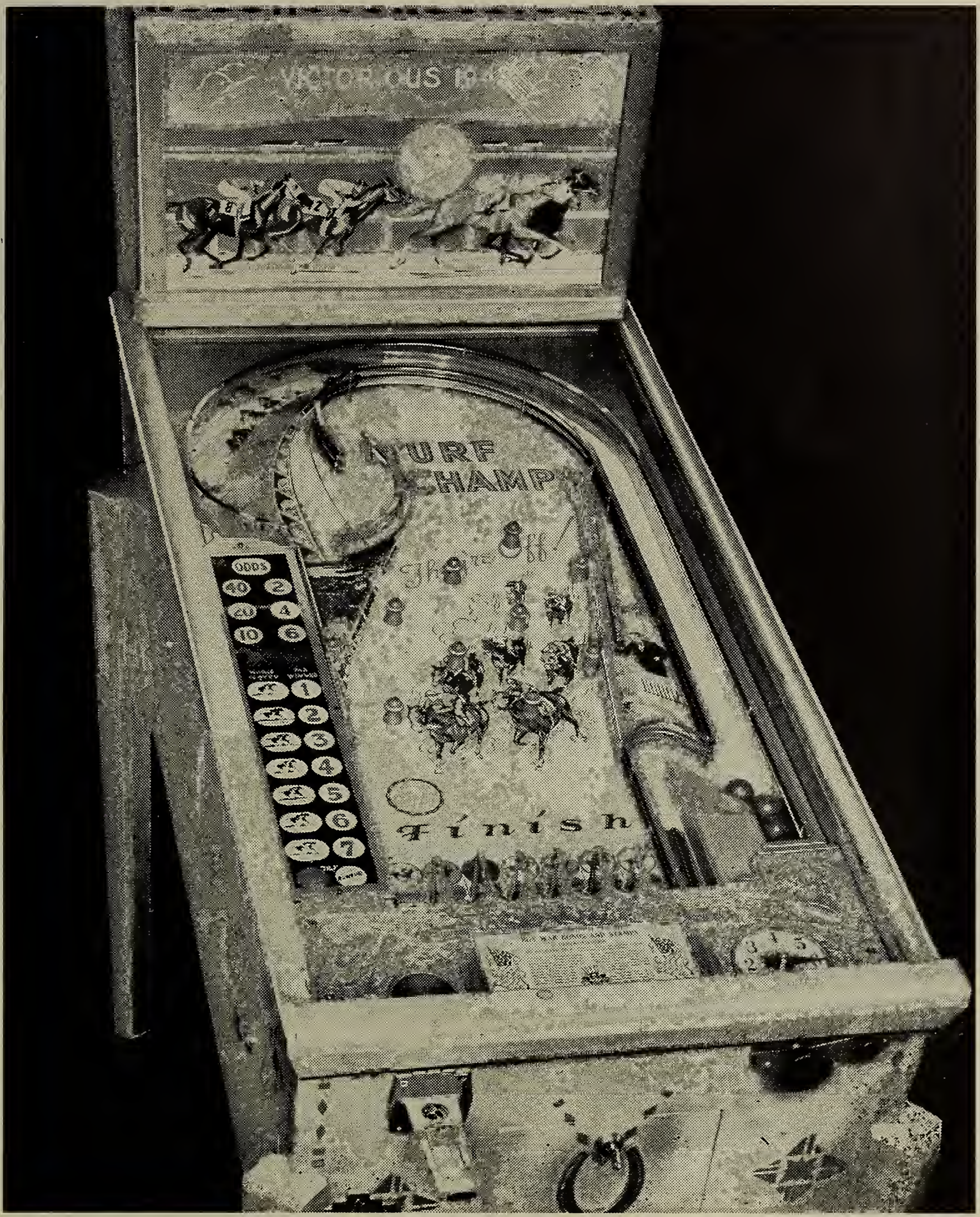
VICTORIOUS 1944
TURF CHAMPS
They're Off
ODDS
40 2
20 4
10 6
1
2
3
4
5
6
7
Finish

BY WESTERHAUS

EVEN IF WE FRAMED "VICTORIOUS 1944" LIKE A RARE AND PRECIOUS PORTRAIT — WE COULND'T DRIVE HOME THE STORY THAT IS DAILY BEING TOLD ON ALL SORTS OF LOCATIONS EVERYWHERE IN THE COUNTRY OF ITS TREMENDOUS EARNING POWER DUE TO THE DYNAMIC APPEAL AND ATTRACTIVENESS OF THIS SPEEDY 7-COIN MULTIPLE SINGLE SHOT ACTION GAME REBUILT FROM "TURF CHAMPS." EVERYTHING YOU'VE EVER WANTED IN A ONE-BALL GAME IS INCORPORATED INTO "VICTORIOUS 1944". RUSH YOUR ORDER NOW.

★

WESTERHAUS AMUSEMENT COMPANY

3726 KESSEN AVE., CHEVIOT 11, OHIO (PHONES: MOntana 5000-1-2)

Mike Spector

Our Post-War Plans Are Ready

We haven't had time to do much shouting. We're much too busy these days . . . but . . . we are happy to advise you that our post-war plans are ready . . . Manufacturers who are seeking a superb distributing organization, financially fitted to do a big job . . . are urged to get in touch with

FAIRDEAL AMUSEMENT COMPANY

826 NORTH BROAD ST. (Tel: STEvenson 2879) PHILADELPHIA 30, PA.

CANDY DEALS

FOR SALE - Operators! Summer Candy Deals. Just the thing you have been looking for. Cash In On Your Locations with fast moving candy deals that click. Lots of flash. Big Profits, 100% Weatherproof. Send for new circular and confidential list today.

GOLDWYN CANDIES
542 S. DEARBORN STREET (Estab. 1931) CHICAGO, 5, ILL.

SPECIAL COMBINATION OFFER
ON BRAND NEW TUBES IN ORIGINAL CARTONS

5 - 6SC7 and 5 - 6L6 tubes	$16.25
4 - 5Z3 and 6 - 6L6 tubes	16.10
5 - 6SC7 and 5 - 5U4G and 5 - 6L6 tubes	20.00
#18 Approved Rubber Covered Zip Wire, 1,000 Ft.	$35.00
#18 Approved Rubber and Silk Covered Wire, 1,000 Ft.	23.00

NOTICE - NO BACK ORDERS ON HAND - ALL ORDERS FILLED 100%!!!!
TERMS: 1/3 DEPOSIT WITH ORDER, BALANCE C.O.D.

ATLAS VENDING COMPANY
410 NORTH BROAD STREET (PHONE: Elizabeth 2-0089) ELIZABETH, 3, N. J.

- TUBULAR COIN WRAPPERS -

FOR SALE - We are manufacturers of Tubular Coin Wrappers. Trial order of 10,000 wrappers 65¢ per M. Write for samples and complete price list. Wrappers are made of the best Kraft paper, neatly printed and trimmed, and glued solidly - and come in denominations of 1¢, 5¢, 10¢, 25¢, and 50¢. Terms: 1/3 Deposit with order, Balance C.O.D. via Railway Express unless other definite instructions are given. Full cash with orders under $10.00.

JAFCO, INC.
776 TENTH AVENUE (Jack Fitzgibbons, Pres.) NEW YORK CITY

HERE ARE BARGAINS!

2 SETS WURLITZER TWIN-12's IN STEEL CABINETS WITH SPEAKERS, KEENEY ADAPTORS, AND 6 KEENEY BOXES, PER SET	$149.50
BALLY RAPID FIRE GUNS	189.50
EXHIBIT MERCHANTMEN DIGGERS	49.50
MUTOSCOPE SKY FIGHTERS	329.50
MUTOSCOPE ACE BOMBERS	329.50
EVANS TOMMY GUNS	139.50
5 NEW TAILGUNNERS, FLOOR SAMPLES, each	249.50
MILLS EMPRESS, BEAUTIFUL CONDITION, LOOKS JUST LIKE NEW	249.50
SEEBURG PARACHUTE GUNS WITH JAP CONVERSION	119.50

TERMS: 1/3 DEPOSIT WITH ORDER, BALANCE C.O.D.

B. & B. NOVELTY COMPANY

621 WEST MAIN ST. (PHONE: WABASH 2663) LOUISVILLE, KY.

ARCADE - PINS

FOR SALE - 3 Shoot-The-Jap guns converted from Chicken Sam $134.50 ea; 1 Keeney Submarine $165.; 1 Exhibit Leader $42.50; 1 Target Skill $40.; 1 Red, White & Blue $25.; 2 Metro $40. ea.; 2 Sky Ray $40. ea; 2 Hi-Stepper $35. ea; 1 Horoscope $45.; All games are in perfect condition. 1/3 Deposit with orders, Balance C.O.D.

BEACH SALES
409 ESPANOLA WAY MIAMI BEACH 39,FLA.

CONSOLES -1-BALLS

FOR SALE - 5 Pace Saratoga 5¢ comb.FP & PO $150. ea; 1 Bally '41 Derby legs $350.; 1 Bally Blue Grass legs $150.; 2 Bally Thorobred $550. ea; 2 Bally Longacres with base $550. ea; Terms: 1/3 with orders, Balance shipped C.O.D.

ANTHONY HIRT
2303 NORTH 11th STREET SHEBOYGAN, WIS.

SCALES - VENDERS - ARCADE PARTS

FOR SALE - Toledo Scales, Jr. size $75.; National Scales, Jr. $45.; 2 Fighter men units complete for K.O. Fighter $20. ea; 2-In-1 Vendors $5. ea; 1¢ Snacks $7.50; 5¢ Snacks $5.; Brand new Watling Horoscope and Tall Gueser Weight Scales $189.50 ea;

AUTOMATIC VENDERS
31 SUMMIT AVENUE (Tel: Plantations 7788) PROVIDENCE 6,R.I.

MUSIC - ARCADE

FOR SALE - 1 New Wurlitzer 580 Selector Speaker 5/10/25¢ $150.; 2 Wurlitzer #331 2-wire bar boxes $14.50 ea; 3 Buckley 24 record gold illuminated boxes $15. ea.; 1 Seeburg Wireless Speakorgan with receiver $32.50; 1 Seeburg stroller with receiver and original wireless box $25.; 1 Model 145 impulse stepper $32.50; 1 Bally Bull Jap conversion $85.; 1 New Supreme Tokio Gun $335.; 1/3 with orders.

C. W. HUGHES & COMPANY
336 MAIN STREET (Tel: 17) LADOGA, IND.

CABLE - AMPLIFIER - PARTS

FOR SALE - Complete rubber covered cable for ray guns $5.; Amplifier plus tubes except photo cell $22.50; Small electric drive motor $7.50; Gun Cabinet plus coin chute, cash box, lock, etc. $10.; Amplifier for Rockola Counter Model tubes included $22.50; Electric Defense Gun $17.50; Singing Picture, Rhumba Dancer, speaker included $17.50; Will trade slots for late phonos.

ACE MUSIC COMPANY, WAUKON, IOWA

- PINS -

FOR SALE - We have just received a large stock of pinball games which will be rechecked, cleaned and reasonably priced. Send for our latest listings.

W. B. NOVELTY COMPANY, INC.
1903 WASHINGTON BLVD. ST. LOUIS 3, MO.

CLOSE-OUT OF COMPLETE ROUTE!

ALL MACHINES IN PERFECT WORKING CONDITION!

MUSIC

1 Wurlitzer 950	Write
9 Wurlitzer 850	Write
6 Wurlitzer 750E	Write
7 Wurlitzer 800, Each	$595.00
4 Wurlitzer 700, Each	550.00
5 Wurlitzer 600K, Each	350.00
5 Wurlitzer 600R, Each	325.00
2 Wurlitzer 616, Each	139.50
7 Wurlitzer 500, Each	360.00
2 Wurlitzer 71 Counter Models, Each	150.00
5 Wurlitzer Victory Models with 24's, Each	425.00
5 Wurlitzer Twin Twelves in Metal Cabinets, Each	125.00
10 Seeburg 8800 RC, Each	$595.00
6 Seeburg 9800 RC, Each	625.00
5 Seeburg 8200 RC, Each	675.00
2 Seeburg Casinos, Each	250.00
2 Seeburg RC Specials, Hideaways, Each	350.00
1 Seeburg Rex, RC	300.00
10 Rock-Ola Imperials, Each	225.00
2 Rock-Ola Monarchs, Each	250.00
4 Rock-Ola 1939 Standards, Each	325.00
1 Rock-Ola 1940 Master	375.00
7 Rock-Ola Commandos, Like New, Each	600.00
1 Rock-Ola Windsor	225.00
2 Seeburg Majors, ESRC, Each	395.00

WALL BOXES

10 Packard Boxes, Each	$34.50
100 New Style Buckley Boxes with Side Plastics, Each	15.00
20 Seeburg 5-10-25c 3-Wire Boxes, Each	$49.50
15 Seeburg 5-10-25c RC Wallomatics, Each	55.00

CONSOLES

1 Paces Races, Brown Cabinet	$125.00
1 Triple Entry	150.00
2 Evans Bang Tails, Each	375.00
3 Buckley Track Odds, Each	$250.00
1 Buckley Colors	75.00
1 Silver Moon Convertible	150.00
2 1941 Evans Galloping Dominoes, Each	$350.00

ARCADE

1 Rock-Ola World Series	$60.00
1 Bally Defender (Amplifier Missing)	195.00
1 Bally Rapid Fire (Bad Motor)	$160.00
1 Bally Alley	49.50

½ Deposit, Balance C.O.D. or Sight Draft

HERMAN PERIN

123 WEST RUNYON STREET, NEWARK, N. J. (Tel.: BIGELOW 3-6685)

- PINS -

FOR SALE - Skyline $35.; Dixie $35.; Super Chubbie $40.; Double Feature $25.; Score-A-Line $35.; Paradise $40.; Leader $45.; Dude Ranch plastic bumpers $45.; Repeater $35.; Velvet $40.; Terms: 1/3 with all orders, Balance C.O.D.

IMPERIAL VENDING COMPANY

1118 SO. 54th STEEET PHILADELPHIA, PENNA.

MOTORS REWOUND

NOTICE - Motor Rewind Service: 10 day service on all types of phonograph motors - Wurlitzer, Mills, Rock-Ola and Seeburg - $7.50 ea. Morris Maynor, Jr., Owner. Wurlitzer distributor for Virginia and North Carolina.

MAYNOR DISTRIBUTING COMPANY

823 WEST BROAD STREET RICHMOND, 20, VA.

- CONSOLES -

FOR SALE - Quarter play consoles: Have 10 Jennings Silver Moon consoles 25¢ play cash PO, all late serials over 145,000, mechanisms and cabinets, look like new, these machines get the play, absolutely guaranteed unconditionally, priced for quick sale, $250. each.

HY-G AMUSEMENT COMPANY

1415 WASHINGTON AVE., SO. MINNEAPOLIS 4, MINN.

ARCADE COUNTER - PINS - MUSIC

FOR SALE - Pikes Peak $16.50; Flip Skill $40.; Border Town 5-ball pin games $30.; Gold Star 5-ball pin game, $30.; Wurlitzer Model 331 Bar Box, $20.; 5 Pace Reels, Skill field, cash or chips, $130., Combination deal: 4 Wurlitzer (Sweet Music) Model 320 Wall Boxes and 1 Wurlitzer Model 304 Stepper.

KENNETH FERGUSON

515 NO. OWEN STREET (Tel: 209-R) STILLWATER, MINN.

SLOT SPRING KIT

FOR SALE - Slot Spring Kit, $9.75 ea.; 55 most important springs essential for slots.

HARRY MARCUS COMPANY

816 W. ERIE STREET CHICAGO, ILL.

PARTS

Blue Front Casting Top and Bottom	$25.00
Indian Head Casting, Top & Bottom	20.00
War Eagle Casting, Top & Bottom	22.50
War Eagle Castings Gold Painted	39.50
Set 5¢ 3/5 Slides	21.50
Set 10¢ 3/5 Slides	25.00
Set 25¢ 3/5 Slides	27.50
New Club Handles	4.50
Mills Standard Handles, Chrome	1.25
Square Bells Handles	1.50
Square Bell Top Glasses	6.50
Square Bell Cabinets	15.00
Jumbo Top Glasses	6.00
Jumbo Backboard Glasses	3.50
Jumbo New Style Heads	5.00
Jumbo Old Style Heads	1.50
Oval Frames for Brown Fronts with Paper Reward Cards	$1.50
Long Escalator Springs	.25
Operating Lever Springs	.65
Payout Slide Springs	.25
Jackpot Assembly Complete	19.50
Mechanism Base MLB-2516	3.50
Tubes for 5¢ or 25¢ Slots	2.50
Mint Vender Sides	3.00
Reward Cards Oval or Square	.50
Small Mechanical Meters	2.00
Mercury Counter Meter	5.00
A.B.T. Slots #500	4.00
A.B.T. Slots R.M., Jr.	6.00
Bally Gauge on Ball Lift for One-Ball Table	2.00

WRITE OR WIRE US FOR NEW OR USED SLOTS!!!!

WANTED
SQUARE BELLS AND MILLS 1¢ ESCALATOR SLOTS

SOUTHERN VENDING MACHINE CO.

528 CRAGHEAD ST. (PHONE: 2414) DANVILLE, VA.

PANORAM FILM

FOR SALE - Operators of Solo-Vue, Sound Vues or straight Panorams, you can get 1 reel 6 sound subjects, brand new. The very latest releases for only $10. Will give you full details upon receipt of your letter if you will include this ad from The Cash Box.

WM. NATHANSON

2738½ CINCINNATI STREET LOS ANGELES, CALIF.

NEEDLES RESHARPENED

NOTICE - You don't have to be a gambler to send us your used phono needles for re-sharpening because we have a dependable, guaranteed service, one which has been accepted by hundreds of operators for the past three years. Get yours in the mail now. 1 to 10 reground 15¢; 11 to 50 reground 12¢; 51 or over 10¢.

RE-SHARP NEEDLE SERVICE

P.O. BOX 770 FORT DODGE, IOWA

- STAPLES -

FOR SALE - Can ship at once standard staples for any standard type stapling machine. Write for quantity prices immediately.

F. R. W. B. SPECIALTIES

P.O. BOX 72 (Tel: 4343) MANITOWOC, WISC.

NEW RECORDS

FOR SALE - Now in stock 10,000 snappy Polkas all instrumental on Harmonia Records, everyone a nickel grabber. In addition to these we have Jerry Jerome on Asch Records. Send your orders in for quick delivery. Catalogs sent on request. All records 49¢ prepaid if cash with orders, else C.O.D., F.O.B. Detroit.

ALLIED MUSIC SALES COMPANY

3112 WOODWARD AVENUE (Tel: Cadillac 2000) DETROIT, 1, MICHIGAN

QUALITY PRODUCTS

NOTICE - There is no substitute for Quality. Quality Products will last for the duration.

D. GOTTLIEB & COMPANY

1140 N. KOSTNER AVENUE CHICAGO, ILL.

MONEY BACK GUARANTEED EQUIPMENT

Wurlitzer 41	$90.00
Liteup Stand for Above	10.00
Wurlitzer 71	140.00
Original Wurlitzer Stand	15.00
Wurlitzer 600R	325.00
Wurlitzer 750E	625.00
Wurlitzer 24 with Adaptor and Marblo Glo	250.00
Wurlitzer 800	575.00
Wurlitzer #300 Adaptor	25.00
Wurlitzer #304 Impulse Stepper	18.00
Coin Assembly for Wurlitzer 616 with Coin Chute	15.00
Wurlitzer #331 Boxes	19.00
Seeburg Wireless Playboy	$25.00
Seeburg 5/10/25¢ Bar-O-Matic	39.00
Buckley Lite-Up Boxes	15.00
Buckley 24 Record Adaptors	15.00
30-Wire Cable, Lengths up to 40 Ft., Per Ft.	.25
Seeburg Select-O-Matic, 30W	7.00
Mills Punching Bag	105.00
Rockola World Series	95.00
Mills 5¢ Roman Head, Factory Reb.	165.00
Jennings 25¢ Gooseneck	75.00
Mills Scales, latest models	60.00

TERMS

1/3 DEPOSIT WITH ORDERS, BALANCE C.O.D.

H. BETTI & SONS

1706 MANHATTAN AVENUE (PHONE: UNION 3-8584) UNION CITY, NEW JERSEY

1-BALLS - ARCADE - SLOTS - CONSOLES

FOR SALE - 3 Turf Champs ticket models very clean $50. ea; 3 Rotary Merchandisers, pusher type, excellent condition $195. ea; 1 Mills 5¢ Lion Head Bell $100.; 1 Mills Estraordinary $100.; 2 Evans Ten Strikes $40. ea; 1 Evans Ski-Ball, very clean $85.; Bally Alley $25.; 2 Shoot-The-Bulls $50. ea; 1 Target Roll 9 Ft. Bowling Alley $50.; 1 Bumper Bowling $32.; 2 Ray-O-Lites $50. ea; Chicoin Hockey $200.; 1 Evans Play Ball $150.; 1 Western Baseball $100.; 1 Western Major League $150.; Br.Paces Races $150.;

KENTUCKY AMUSEMENT COMPANY

919 W. JEFFERSON LOUISVILLE, KY.

CONSOLES - SLOTS

FOR SALE - Used 5¢ convertible Keeney Super Bell in good condition $267.50; Write for price on Bakers Pacer DD brand new in original crate; Used Mills 5¢ Vest Pocket Bell $49.50; Used Columbia Bell G.A. $57.50; Used Mills steel folding stands $3.75; Terms: 1/3 Deposit, Balance C.O.D., F.O.B. Roanoke, Va.

ROANOKE VENDING MACHINE EXCHANGE, INC.

533 CENTER AVENUE, N.W. (Tel: 2-7418) ROANOKE, VA.

FLEXIBLE FINGER TOOL

FOR SALE - A flexible finger tool to reach into inaccessible places to pick up nuts, bolts, coins, etc. A real time and labor saver without equal. Every coinman needs one. Give one to everyone of your service men and you'll save hours of time and labor on each stop. Strong and sturdy and has powerful grip. 85¢ each, 2 for $1.60; Send full cash with all orders.

VIKING SPECIALTY COMPANY

530 GOLDEN GATE AVENUE SAN FRANCISCO 2, CAL.

CIGARETTE MACHINES

FOR SALE - We offer the following 9-30 and 9-50 National cigarette machines also 11 col. LS DuGreniers, Rowe Royals and Presidents in 8 and 10 columns; Rowe Imperial 6 and 8 columns; All machines properly reconditioned in our own shop and properly packed when shipped. A few dollars more per unit but well worth it.

WEIDMAN NATIONAL SALES COMPANY

5911 4th AVENUE (Factory Zone Office) DETROIT 2, MICH.

TUBES - ARCADE - COUNTERS - WANT

FOR SALE - 50 6SN7 tubes 40¢ ea; perfect replacement for 6SC7, move one wire, directions with tubes; Horoscope forecast scroll vender practically new perfect for arcade $75.; Keep 'em Bombing $5.; Spiral Golf $5.; Steeplechase $5.; Pikes Peak $10.; WANT - National 9-50 and 1-Ball machines FP or PO.

JONES COIN MACHINE COMPANY, STEPHENVILLE, TEX.

- TUBES -

FOR SALE - Radio tubes: 6L6 $1.50; 6J5-85¢; 45-75¢; 56-65¢; 6F8-$1.; 6X5-85¢; 6Y7-$1.45; Cash must accompany orders.

BILL FREY, INC.

P.O. BOX 4141 MIAMI, 25, FLORIDA

EVERY MACHINE ADVERTISED HERE IS FULLY GUARANTEED REGARDLESS OF PRICE

NEW CONSOLES - FACTORY REBUILT CONSOLES - AND SLIGHTLY USED CONSOLES

15	BRAND NEW IN ORIGINAL CRATES MILLS JUMBO PARADES, C.P., each	$200.00
5	SLIGHTLY USED MILLS JUMBO PARADES, LATEST MODEL, LIKE NEW, each	150.00
9	'41 JACKPOT MODEL EVANS GALLOPING DOMINOES, 2-TONE CABINET, LIKE NEW, each	475.00
3	'41 JACKPOT MODEL EVANS BANGTAILS, 2-TONE CABINET, LIKE NEW, each	485.00
1	EVANS BANGTAILS, SLANT HEAD, NO JACKPOT	145.00
2	KEENEY '38 TRACK TIMES, SLANT HEAD, RECONDITIONED, each	75.00
1	KEENEY '38 KENTUCKY CLUB, SLANT HEAD, RECONDITIONED	75.00
2	WATLING BIG GAMES, LIKE NEW, CASH PAY, each	125.00
2	PACES SARATOGA, CASH PAY, each	125.00
1	NEW BAKERS PACER, DAILY DOUBLE MODEL	475.00
2	RED ARROW PACES RACES, 30 PAY, REBUILT, each	300.00
5	MILLS FOUR BELLS, FACTORY REBUILT, 4/5¢	WRITE
1	KEENEY FOUR-WAY SUPER BELL, 4/5¢	WRITE

SLOTS

2	JENNINGS SILVER CHIEFS, 5¢, each	$235.00
1	JENNINGS SILVER MOON CHIEF, 5¢	250.00
1	JENNINGS CLUB SPECIAL, 5¢	225.00
1	JENNINGS ONE DOLLAR CHIEF	WRITE
2	MILLS FACTORY REBUILT 50¢ WAR EAGLES, HAND LOAD JACKPOT, GOLD CHROME, CLUB HANDLE, DRILL-PROOF CABINET	WRITE
1	MILLS ONE CHERRY 2/5 PAYOUT, GOLD CHROME, 50¢	WRITE
1	MILLS 3/5 PAYOUT GOLD CHROME, 50¢	WRITE
10	NEW COLUMBIA GOLD AWARD BELLS IN ORIGINAL SHIPPING BOXES CAN BE CONVERTED TO 1¢, 5¢, 10¢, or 25¢ PLAY, each	107.50

JONES SALES COMPANY

31-33-35 MOORE STREET (PHONE: 1654) BRISTOL, VA. - TENN.

MUSIC - CONSOLE - WANT

FOR SALE - 1 Mills Empress $250.; 2 Rockola Spectravox & 1 Playmaster; Wurlitzer Bar box Model 111 like new $35.; Galloping Dominoes black cab. $75.; Buckley 20 record Seeburg adaptor $29.50; 8 Seeburg 24 Selectomatic boxes $9.50 ea; Seeburg 3-Wire Baromatics; Packard Maple adaptor brand new $23.; 1 Buckley twin-12 steel cabinet $25.; 5 Wurlitzer Bar brackets $2.50; WANT - Used records, write care of Betty Murphy for particulars.

DAVIS SALES COMPANY

625 ERIE BLVD., EAST SYRACUSE 2, N.Y.

MUSIC - PINS - CONSOLES

FOR SALE - 1 Seeburg Crown $250.; 3 Blondie $25. ea; 2 Mills 1-2-3 $25. ea; 3 Watling Big Game $95. ea; 4 High Hands $175. ea; excellent condition; 1 Victorious 1943 $175.; 1 Wurlitzer 71 $125.; 1/3 Deposit with orders, Balance C.O.D.

COMMERCIAL GAMES COMPANY

28 HARTFORD AVENUE (Tel: 1456) NEW BRITAIN, CONN.

1-BALLS - DIGGERS - VENDERS

FOR SALE - 1 Keeney Fortune, cash, check, free play $325.; 1 Western Derby Time PO $119.50; 8 Novelty Merchantmen, 5 Mutoscope Electric Traveling Cranes $40. each; 40 Master ball gum venders $5. each; 1/3 deposit with all orders.

MECHANICS SERVICE

2124 FIFTH AVENUE (Tel: Atlantic 0662) PITTSBURGH, 19, PENNA.

- MUSIC -

FOR SALE - 1 Seeburg Rex wireless remote $225.; 2 Seeburg "V" electrical selectors $25. ea; new in original boxes; 1 Seeburg straight electrical selector $20.

MUSICAL SERVICE

607 S. BROAD STREET (Tel: PEN-1950) PHILADELPHIA, PA.

LOS ANGELES
SEE
BILL HAPPEL

BADGER'S BARGAINS

"OFTEN A FEW DOLLARS LESS—SELDOM A PENNY MORE"

MILWAUKEE
SEE
CARL HAPPEL

30 MILLS PANORAMS SOUNDIES

COMPLETELY RECONDITIONED, REBUILT AND REFINISHED LIKE NEW.
BEAUTIFULLY CONVERTED TO "SOLO-VUE"
WRITE FOR QUANTITY PRICES

Mills Blue Fronts, All Rebuilt and Refinished

MACHINES LOOK LIKE NEW—SERIALS AROUND 400,000

- 18 — 5c PLAY
- 14 — 25c PLAY
- 12 — 10c PLAY
- 5 — 50c PLAY

GUARANTEED IMMEDIATE DELIVERY

NEW PHONOGRAPH MECHANISM CABINET

MODERNIZED REPLACEMENT CABINETS. GLAMOROUS DESIGN, BEAUTIFULLY ILLUMINATED MODERNISTIC GLASS PANELING. ADAPTABLE FOR ANY TWIN (12) 20 OR 24 HIDE-A-WAY WITH ADAPTOR. Special Price $59.50

RECONDITIONED SLOTS AND CONSOLES

5 Mills Club Bells, 5c
2 Mills Club Bells, 10c
4 Mills Club Bells, 25c
4 Mills Gold Chromes, 5c
2 Mills Gold Chrome, 10c
4 Mills Gold Chrome, 25c
4 Mills Regular Chrome, 5c
3 Mills Brown Fronts, 5c
2 Mills Brown Fronts, 10c
6 Mills Brown Fronts, 25c
4 Blue Crackle Q.T., 5c
12 Mills V.P. Blue & Gold, 5c
2 Mills 4 Bells, 3-5, 1-25c
2 Jennings Silver Moon, P.O.
1 Evans Royal Lucres, 5c
4 Bally Hi-Hands
2 Jennings Silver Chief, 5c
1 Jennings Silver Chief, 25c
2 Jennings Chiefs, 5c
2 Jennings Chief, 25c
1 Pace Royal Twin Slot, 5c & 25c Play
6 Mills Four Bells, Rebuilt
2 Mills Three Bells
2 Keeney Super 4-Ways, Cash
B Keeney Super (Comb.)
12 Mills Jumbo (Comb.)
1 Evans Dominoes, Late '41
5 Bally Club Bells
7 Pace Saratogas, '41, Late
22 Mills Jumbo, Late High Head, Refinished, P.O.
1 Pace Saratoga, 25c
B Evans Lucky Lucres, 5c

BAKER'S PACERS DAILY DOUBLE

LATE MODEL JACK-POT FEATURE, ALL REBUILT AND REFINISHED LIKE NEW. $299.50

BALLY THOROBREDS and LONGACRES

REFINISHED and REBUILT LIKE NEW
GUARANTEED IMMEDIATE DELIVERY

NEWLY REFURBISHED "SPORTSMAN" $495.00
PLAYER APPEAL SIMILAR TO LONGACRE

NEWLY REFURBISHED "ROCKINGHAM" $595.00
PLAYER APPEAL SIMILAR TO FAIRMONT

8 ROCK-OLA PREMIERS
Practically New Phonographs
Immediate Delivery

6 WURLITZER VICTORY MODELS
Reconditioned Model 24 Mechanism
Immediate Delivery

BRAND NEW FIBER GEARS

Wurlitzer and Seeburgs
Main Gears. Price $6.50 Each
JOBBERS, WRITE FOR QUANTITY PRICES

NEW CONVERSIONS

IMMEDIATE DELIVERY

Tokyo Raider for Drivemobile	$16.75
Nathanson Solovue for Panorams	32.50
Klip-A-Nip for Skyfighter	$16.75
Axis Rats for Chicken Sams	12.00

WANTED — USED MACHINES — HIGHEST CASH PRICE PAID

Send List of Machines you have to sell and let us quote prices

All Machines Reconditioned, Ready To Operate. ½ Cash With Order, Balance C.O.D. All Prices F.O.B. Los Angeles. Write Milwaukee for Special Price Quotations.

BADGER SALES COMPANY
1612 WEST PICO BLVD., LOS ANGELES 15, CALIF.

BADGER NOVELTY COMPANY
2546 NORTH 30th STREET, MILWAUKEE 10, WIS.

- MUSIC -

FOR SALE - Wurlitzer Wall Boxes: 8 Model #120 2-Wire new wallboxes, $37.50 ea.; 14 Model #310 30-Wire wallboxes used in good condition the lot for only $150.; in quantities less than 14 only $12.50 each.

J. E. COBB DISTRIBUTING COMPANY
512-18 SO. SECOND ST. (Tel: Wabash 1501) LOUISVILLE, KY.

PROJECTOR LAMPS

FOR SALE - Projector lamps for use in Panoram conversions, 250W 50 hour lamps at $2.00; each. Cash in full with order. Minimum order 6 lamps.

GEORGE PONSER COMPANY
763 SOUTH 18th STREET (Tel: Essex 3-5910) NEWARK, N. J.

SLOTS - CONSOLES

FOR SALE - New machines, write for prices: All merchandise is offered for resale only: 5¢ Gold Chrome, 10¢ Gold Chromes, 5¢ Copper Chromes, 10¢ Copper Chromes, 10¢ Regular Chromes, 5¢ Emerald Handload, Columbia Bell,G.A. rearpay; 10¢ Brown Fronts; 25¢ Brown Fronts; 5¢ Blue Cherry Bells; 5¢ War Eagles; 5¢ Mills Consoles; 10¢ Mills Consoles; 25¢ Mills Consoles; 5¢ Mills Mystery Bonus; 10¢ Mills Mystery Bonus; Galloping Dominoes JP; 5¢ Jumbo Parade cash; 5¢ Jumbo Parade conv.

MOSELEY VENDING MACHINE EXCHANGE, INC.
00 BROAD STREET (Tel: 3-4511) RICHMOND, VA.

RECORD DISCS

NOTICE - Record discs for 61, 71 and all other Wurlitzer Counter Models reconditioned. I will make your old discs the same dimensions as when new and guarantee them to give satisfaction. Price $7.50 for set of 12 or $6. a set in lots of 5.

HUGO JOERIS
3208 JACKSON STREET AMARILLO, TEXAS

PHONOGRAPHS AND ARCADE EQUIPMENT

8200 SEEBURG HI-TONE CON.	$495.00
MILLS THRONE OF MUSIC	250.00
MILLS EMPRESS	295.00
ROCKOLA IMPERIAL 20 RECORD	150.00
WURLITZER 61 COUNTER MODEL WITH STAND	150.00
WURLITZER 24	210.00
KEENEY SUBMARINE GUN	$189.50
SCIENTIFIC BATTING PRACTICE	115.00
CHICOIN ALL STAR HOCKEY	215.00
SEEBURG SLAP-THE-JAP	135.00
BALLY RAPID FIRE	225.00
DE LUXE WESTERN BASEBALL	115.00

TERMS: 1/3 WITH ALL ORDERS, BAL. C. O. D.

WANT TO BUY: SEEBURG WS2Z WIRELESS WALLOMATIC AND 5¢/10¢/25¢ BAROMATIC

THE MARKEPP COMPANY

3908 CARNEGIE AVENUE (TEL: HENDERSON 1043) CLEVELAND, OHIO.

MUSIC - CONSOLES - WANT

FOR SALE - Wurlitzer 24 $225.; Wurlitzer 616 $115.; Bally Royal Flush 5¢ console $62.50; WANT - Wurlitzer music whether in working condition or not, advise trouble if any and lowest price for quick shipment.

JULES OLSHEIN
284 SO. ALLEN (Tel: 2-2900) ALBANY, N. Y.

SAFES - CONSOLES - SLOTS

FOR SALE - 1 Heavy single safe double doors $49.50; Jack-in-box $49.50; Brand new Revolv-A-Round single stand $49.50; Late head Jumbo CP $99.50; Exhibit Longchamps, Jr. CP $49.50; Mills 5¢ Smoker Bell $49.50; All for $300.; 1/2 Cash, Balance C.O.D.

JOHN M. STUART
229 MT. AIRY AVENUE PARIS, KY.

MUSIC - SLOTS - CONSOLES - COUNTERS - 1-BALLS - PARTS

FOR SALE - Mills Panoram Solo-Vue $339.50; Rockola Standard $300.; 2 Mills 10¢ Rebuilt slots 2/5 PO $175. ea; 2 Paces Races 30 pay used 6 months $250. ea; 1 Exhibit Duck Gun $25.; 1 Bally Alley $25.; 37 Imps $7.50 ea; Mills Ferris wheel changer motors $5.; Mills Bell locks 1 key $2.50; Seeburg electric selectors for Regals at $25.; 2 Pace 50¢ slots used 6 months $425. ea; 31 Mills 1-2-3 '39 $29.50 ea; 27 Preakness $27.50; 21 Fairgrounds $32.50; 1 Mills Double safe stand $65.; 1/3 Deposit.

UNION SALES COMPANY
409 N. ADAMS STREET GREEN BAY, WISC.

ARCADE - 1-BALLS - SLOTS - MUSIC - GEARS

FOR SALE - 3 Photomatics completely overhauled, good appearance, late models, each $1,194.50; 4 Sky Fighters just off location $325. ea; 5 Batting Practices just off location $95. ea; 1 Santa Anita PO very good $300. ea; 1 Mills 5¢ Original Chrome 2/5 CH $324.50; 1 Mills 10¢ Original Chrome 2/5 CH $400.; 2 Seeburg Wireless Wallomatics 5/10/25¢ Model WS-10Z $44.50 ea; 1 large "Old Glory" Singing Picture complete with speaker $19.50; Mills and Jennings clock gears complete with springs and dogs $3.25;

MARLIN EQUIPMENT COMPANY
1355 RANDOLPH ST., N.W. (Tel: Taylor 4183) WASHINGTON, 11, D. C.

REAL BUYS IN CONSOLES

MILLS JUMBO PARADES, LATE HEADS	$129.50
PACES REELS, SR., P.O., with RAILS	85.00
EVANS 1939 BANGTAILS	75.00
BALLY BIG TOP, PAYOUT	75.00
PACES REELS, JR., PAYOUT	75.00
PACES REELS, SR., PAYOUT	50.00
ROYAL FLUSH	50.00
GALLOPING DOMINOES, JACKPOT	$275.00
TRACK TIME 1938	65.00
BUCKLEY COLORS	99.50
BALLY ROYAL DRAW	95.00
PACES SARATOGA, SR., PAYOUT	55.00
PADDOCK CLUB	50.00

TERMS: 1/3 WITH ALL ORDERS, BALANCE C.O.D.

LA BEAU NOVELTY SALES CO.

1946-48-50 UNIVERSITY AVE. (PHONE: NESTOR 2826) ST. PAUL, 4, MINN.

ARCADE - PINS - MUSIC

FOR SALE - Genco Play Ball, Bally Alley, Evans Ten Strike, Lucky Strike, Chandelier speakers by Tri-Way, Pinball machines. What do you offer?

UP STATE AMUSEMENTS
270 STATE STREET (Tel: 1027) WATERTOWN, N. Y.

WALL BOX SPECIAL

1 Wurlitzer #123,5/10/25¢	$29.50	3 Rockola Mystic Music, each	$14.50
1 New Buckley 32 Selection	19.50	47 Rockola #1501, each	19.50
37 Seeburg Select-O-Matics, 24, 20, and 16 Selection, each	6.50	7 Rockola #1502, each	14.50
3 Seeburg Wall-O-Matics, 24 Selection, Metal Covers, each	29.50	1 New Rockola #1516 Bar Box	3[illegible].50
15 1¢ Phonettes, Like New, each	6.50	5 Seeburg Wall-O-Matics, All Good Plastic Covers, each	32.50
		31 NEW 1¢ Phonettes, each	10.00

TERMS: 1/3 Deposit with Orders, Balance C.O.D.

KING PIN GAMES COMPANY

826 MILLS STREET (J. R. "Pete" PIETERS) KALAMAZOO, 21, MICH.

MUSIC - PINS - CONSOLES - SLOTS

FOR SALE - 2 Rockola Commandos used 30 days have factory crates ready for shipment $590. ea; 2 Genco Victory $75. ea; 1 Evans '42 model Galloping Dominoes JP 2-tone cab. perfect condition used 30 days $425.; 1 Keeney Triple Entry perfect condition $125.; 3 Mills 5¢ Gold Front 1-Cherry PO used 30 days perfect condition #473419, #473007, #478474, $325. each; Terms: 1/3 deposit with orders.

M. T. DUFF

130 N. LOUDOUN ST. (Tel: 3267) WINCHESTER, VA.

PINS - ARCADE - RECORDS - CABLE

FOR SALE - Pursuit $34.50; Super Chubbie $39.50; Big Six $34.50; Show Boat $44.50; Stratoliner $39.50; Dixie $39.50; ABC Bowler $45.; Click like new $89.50; 1 Bally Rapid Fire $179.50; 2 Evans Ten Strikes HD $57.50; 3 Seeburg 24 Wallomatics plastics cracked by usable WS-5Z $22.50; Used records just off routes $11. per 100; 250 ft. 3-wire new cable 25¢ per ft.

NATIONAL NOVELTY COMPANY

183 MERRICK ROAD MERRICK, N. Y.

ARCADE - PINS - MUSIC

FOR SALE - 1 Mutoscope Ace Bomber $375.; like new; 1 Mutoscope Sky Fighter like new $350.; 1 ABC Bowler $70.; 1 Air Circus $135.; 1 Sky Blazer $95.; 1 Venus $89.; 1 West Wind $69.50; 1 Home Run $100.; 1 Knock Out $135.; 1 Throne of Music $300.; 1 Mills Empress $325.; 2 Five, Ten & Twenty, must take both, $200.; All machines are clean.

FALCONE AMUSEMENTS

4 FRANKLIN STREET (Tel: 1160) NORWICH, CONN.

CLEAN UP SALE OF TOP SLOTS

5¢ 3/5 Pace DeLuxe Slug-Proof	$125.00	10¢ 3/5 Jennings Escalator	$80.00
10¢ 3/5 Pace DeLuxe Slug-Proof	135.00	5¢ 2/4 Jennings Gooseneck	65.00
25¢ 3/5 Pace DeLuxe Slug-Proof	145.00	25¢ 2/4 Jennings Century	80.00
5¢ 3/5 Watling Rolatop	85.00	25¢ 2/4 Caille J.P.	25.00
10¢ 3/5 Watling Rolatop	95.00	5¢ 2/4 Mills Lion Head	60.00
25¢ 2/4 Watling Gooseneck	75.00	5¢ 2/4 Mills Skyscraper	75.00
5¢ 3/5 Pace Comet	85.00	25¢ 2/4 Mills Gooseneck	35.00
50¢ 3/5 Pace Comet	375.00	5¢ Mills Q.T.Gold Chrome like new	125.00

MILLS AND JENNINGS 50¢ MACHINES..............WRITE!!!

521 NORTH 16th STREET **GENERAL NOVELTY CO.** MILWAUKEE, 3, WISCONSIN

CIGARETTE & CANDY VENDORS - WANT

FOR SALE - 6, 8, 9 & 12 Col. Uneedapaks "E" $27.50, $35., $39.50; and $49.50; 6 and 8 col. Rowe Imperials $35. & $40.; 9 col. Nationals 9-30 $55.; 9 Col. DuGrenier "W" $49.50; All other models and sizes available. Also 5¢ candy bar venders, everyone with enclosed stand in good working order ready for location. Uneedapak parts on hand. WANT - What equipment have you to sell, send in your list with lowest prices you want.

MACK H. POSTEL

6750 NORTH ASHLAND AVENUE CHICAGO 26, ILL.

MOTORS - FANS - WANT

FOR SALE - Three 1/6 H.P. Motors and fans with guards for same, unmounted, $25. ea.; Can furnish one standard at $10.; WANT - Sanitary Napkin machine and quantity refills.

KINGS VENDING SERVICE, WELLSVILLE, N.Y.

LEADERSHIP

sincerely expressed in the business methods...and products of

MILLS SALES COMPANY, LTD.

1640 18th STREET OAKLAND 7, CAL.

★

DISTRIBUTORS FOR MILLS INDUSTRIES, INC., AND ALL OTHER LEADING MANUFACTURERS

ARCADE - PINS - USED RECORDS

FOR SALE - 2 Keeney Submarine Guns $150. ea; 2 Stratoliners $39.50 ea; 2 Snappy $44.50 ea; 1 ABC Bowler $49.50; K.O. Fighter. 5¢ play newly reconditioned $125.; Shocker - large cabinet model $125.; Fist Striker $125.; 10,000 used records $8.00 per 100; Terms: 1/3 Certified deposit must accompany all orders.

A-1 AMUSEMENT COMPANY

537 CLINTON AVENUE, NORTH (Tel: Main 1070) ROCHESTER, 5, N.Y.

MUSIC - READY TO OPERATE!!

WURLITZER 41 COUNTER MODEL	$119.50
WURLITZER 61 COUNTER MODEL	84.50
WURLITZER 71 COUNTER MODEL	139.50
WURLITZER 616 - repainted and with Leather Sides	139.50
WURLITZER 616 LITE-UP	145.00
WURLITZER 412	79.50
WURLITZER 600R	319.50
WURLITZER 600K	339.50
WURLITZER 500	349.50
WURLITZER 42-600 VICTORY MODEL	499.50
WURLITZER 24	210.00
WURLITZER 24 BUCKLEY SYSTEM	187.50
FEDERAL VOICE RECORDER (portable)	349.50
PRESTO VOICE RECORDER (portable)	249.50
SEEBURG 5/10/25¢ WALL-O-MATIC wireless	42.50
SEEBURG BAR-O-MATIC 3-wire	42.50
SEEBURG BAR-O-MATIC Wireless	45.00
SEEBURG VOGUE RC	$375.00
SEEBURG COMMANDER	349.50
SEEBURG HI-TONE 8800ES	549.50
SEEBURG HI-TONE 8800 ESRC	585.00
ROCK-OLA STANDARD	289.50
ROCK-OLA MASTER	329.50
ROCK-OLA SUPER with adapter	395.00
ROCK-OLA WINDSOR	169.50
WURLITZER 24 METAL CABINET, clean, 2-wire #145 Stepper and adapter	269.50
WURLITZER #430 SPEAKER & 5¢/10¢/25¢ BOX	99.50
SEEBURG SELECTOMATICS, 30-WIRE	7.50
SEEBURG WALL-O-MATICS 20 Sel.	37.50
SEEBURG WALL-O-MATICS 24 Sel.	32.50
SEEBURG STROLLERS with 20 sel. Box - wireless	29.50
ROCK-OLA DIAL-A-TONE WALL BOX	27.50

DAVE LOWY & CO.

594 TENTH AVENUE (PHONE: LOngacre 5-9495) NEW YORK CITY.

PINS

IN PERFECT CONDITION, REBUILT LIKE NEW, CLEAN, AND READY TO OPERATE!!

CLUB TROPHY	$395.00	LINE UP	$36.50
DARK HORSE	195.00	FORMATION	32.50
1-2-3 '41	115.00	ROXY	18.50
HAWTHORNE	95.00	ROLLER DERBY	18.50
RAY'S TRACK	85.00	O'BOY	18.50
MILLS OWL	79.50	NIPPY	18.50
TARGET SKILL	39.50	COWBOY	17.50
GOLD STARS	38.50	CHUBBIE	17.50
SKYLINE	37.50	THRILLER	17.50

EXPOSITION GAMES COMPANY

989 GOLDEN GATE AVENUE SAN FRANCISCO, 2, CAL.

MUSIC - ARCADE

FOR SALE - 2 converters, one of each; Wurlitzer counter model 61 $75.; Model 800 $500. 780E Colonial $500.; 1 750E with 6 Select-O-Matic Wall Boxes and used wire at $610.; 1 Seeburg Chicken Sam $100.; 1/3 Deposit with all orders.

MARTIN AND LYNWOOD SHIREY
131 VALLEY STREET LEWISTOWN, PENNA.

MUSIC - ARCADE - COUNTERS

FOR SALE - 20 Wurlitzer #331 Bar Boxes $20. ea; 10 Rockola Wall & Bar Boxes $15. each; 15 Seeburg Chicken Sams converted to Jap $110. ea; 20 counter machines 1¢-$3.50 each; 1 Evans Tommy Gun $135.; 1 Keeney Submarine Gun $165.;

SPORTLAND AMUSEMENT COMPANY
1820 LEELAND (Tel: C-4-5839) HOUSTON 3, TEX.

DIGGERS - PINS - CONSOLE

FOR SALE - Must sell, advise best offer F.O.B. Syracuse crated ready to ship: 8 Electro Hoists and 1 Imperial Crane all bought new and used only 12 weeks here in Syracuse, they look and run like new; 8 Brand new and 5 used Kew Pinball machines with 2 cues and 2 sets of balls for each, legal, automatic, operate anywhere; 2 Caliente 5¢ 7-slot automatic payout consoles, originally cost $250. each;

C. D. FAIRCHILD, INC.
324 STOLP AVENUE (Tel: 5-3996) SYRACUSE 4, N.Y.

CONSOLES - ARCADE - PINS

FOR SALE - 4 Bells $625.; Bakers Pacer DD $275.; Paces Races brown $165.; Beulah Park $89.50; Fast Time PO $89.50; Fast Time FP $79.50; Kentucky Club $89.50; Track Time '38 $109.50; Jungle Camp FP $69.50; Big Top FP $99.50; Big Game FP $89.50; Royal Flush PO $74.50; Cigarolla XV $89.50; Western BB $79.50; Mystic Pen $149.50; Kenney Sub $179.50; Bally King Pins $295.; Ten Strike FP $100.; Kue Ball $27.50; New Invasion $165.;

CHAS. HARRIS
2773 LANCASHIRE ROAD (Tel: Yellowstone 8619) CLEVELAND HGHTS 6, O.

- WIRED MUSIC -

FOR SALE - 7 Turntables complete with individual pre-amplifiers, have volume controls, registers and telephones for each unit. Used with Seeburg 2-wire system. Price complete $400.;

PEERLESS DISTRIBUTING COMPANY
301 WEST 9th STREET KANSAS CITY, MO.

ARCADE - SCALE - PINS - MUSIC

FOR SALE - 1 Scientific Batting Practice $99.50; 1 Watling Big Top Scale $29.50; 1 Smak-The-Jap $49.50; 1 Fleet $39.50; 1 Spottem $29.50; 1 Seeburg coin operated piano $49.50; 1 Chubbie $39.50; 1 Hi-Stepper $49.50; All in good working condition. 1/3 Deposit with all orders, We ship Balance C.O.D.

SAUNDERS MUSIC COMPANY
1411 W. MAIN STREET (Tel: 4651) CHARLOTTESVILLE, VA.

SCOTT CROSSE COMPANY

1423 Spring Garden Street, Philadelphia 30, Pa.

★ ★ ★ DISTRIBUTING TO OPERATORS SERVING OVER 30,000 LOCATIONS ★ ★ ★

★

GEARED TO THE *GO* OF TOMORROW

★ ★ ★ Our distributing organization is complete, ready and able — it's geared to the go of tomorrow — that faster merchandising era predicted by America's leading economists.

★ ★ ★ We believe that you, Mr. Manufacturer, recognize these facts and need such an organization to represent you in this territory.

★ ★ ★ Why not, then, contact us immediately? Let us explain the many advantages of having an organization working for you that can correctly and speedily give you the volume distribution you require in the faster moving post-war period.

★ Formerly Keystone Vending Company

ARCADE - MUSIC - SLOTS

FOR SALE - Chicago Coin Hockey $225.; Air Raider $249.50; Batting Practice $115.; K.O. Fighter, cut down, $115.; Skee-Ball-Ette $110.; Drive Mobile $395.; Chicken Sam converted to Hitler or Jap $145.; Bally Bull $95.; Sambo Fortune $27.50; Exhibit Hindu $27.50; Bally Ally $29.50; Ten Strikes needs glass $25.; Wurlitzer S-14A Skee Ball $250.; Anti-Aircraft $75.; Mills Zephyr or Do-Re-Mi $49.50; 5¢ Blue Fronts $195.; War Eagle $150.; 1¢ Little Duke $15.; All crating charge extra. 1/2 Deposit.

STAR AMUSEMENT COMPANY
811 W. BROADWAY (TEL: 503) MUSKOGEE, OKLA.

ARCADE - SLOTS - CONSOLE - PINS

FOR SALE - 30 Brand new Scientific X-Ray Pokers, drop back, write, wire or call. Mills 50¢ Glitter Gold slots, look and work like brand new, new cabinets, club handles, drillproof, etc., $450.; Assorted 5¢/10¢/25¢ slots 2/4 PO complete, need adjusting and cleaning, $20. ea.; Assorted mechanisms as is, $5. and $10.; Paces Races, Br., Red Arrow, like new 30 to 1 $250.; 3 Pan American $40.;

GENERAL COIN MACHINE COMPANY
227 NORTH 10th STREET PHILADELPHIA, PENN.

TRADE CIGARETTE VENDORS

NOTICE - Will swap King size 9 column DuGrenier Champions for King size Model 9-50 Nationals and pay freight both ways.

ED. BROWN
4605 LINDSLEY AVENUE DALLAS, 10, TEX.

TUBULAR COIN WRAPPERS - WANT

NOTICE - Lay in a quantity while the supply is available. Lowest prices, immediate delivery. Prices and samples free on request. WANT - We will buy coin counters.

MAX SCHUBB (Successor to Schubb & Company)
P.O. BOX A-313 MUSKEGON, MICH.

EVERYONE IS TALKING ABOUT
G. I. JOE
(A NEW CONVERSION FOR JUNGLE)

CASH IN NOW WHILE "G.I.JOE IS THE TALK OF THE TOWN. MAKE A COMPLETE NEW GAME OUT OF YOUR OLD "JUNGLE" WITH THIS TIMELY AND ATTRACTIVE CHANGEOVER.

HERE IS WHAT YOU GET

A NEW TWELVE COLOR G.I.JOE SCORE GLASS
NEW PATRIOTIC DESIGNS FOR THE PLAYING FIELD
NEW G.I. JOE BUMPER CAPS
NEW INSTRUCTION AND SCORE CARDS

NEW GAME APPEAL THAT CANNOT BE BEAT. Player has SIX BIG EXCITING WAYS TO WIN, including High Score. RUSH YOUR ORDER TODAY AND START EARNING HIGHER PROFITS AT ONCE.

Your Total Cost is Only $9.50 Each, F.O.B. Chicago, Ill.

VICTORY GAMES

2140-44 SOUTHPORT AVENUE CHICAGO, 14, ILLINOIS

- BONDS -

NOTICE - Another week nearer Victory. Help bring it closer. Buy more War Bonds.

INTERNATIONAL MUTOSCOPE CORPORATION
4401-01 ELEVENTH STREET (Wm. RABKIN, Pres.) LONG ISLAND CITY, 1, N. Y.

DUSTWHIRLS

A NEW ONE-BALL FREE PLAY

IS NOW BEING CONVERTED FROM CLUB TROPHYS WITH ALL THE VERY LATEST FEATURES, PLUS AN ADDITIONAL HOLD-OVER FEATURE, WHICH MAKES THIS GAME ANOTHER GREAT SUCCESS!!!

WHIRLAWAY

CONVERTED FROM SPORT SPECIAL, DARK HORSE AND BLUE GRASS

SHIP US THESE GAMES PREPAID, NO MACHINES TO SELL OUTRIGHT.

ROY McGINNIS COMPANY

2011 MARYLAND AVENUE (PHONE: UNIVERSITY 1800) BALTIMORE, 18, MD.

GAMES THAT GET THE PLAY!

STREAMLINER	CONVERTED FROM STARS
GRAND CANYON	CONVERTED FROM DOUBLE PLAY
SANTA FE	CONVERTED FROM WEST WIND
BRAZIL	CONVERTED FROM DO-RE-MI
ARIZONA	CONVERTED FROM SUN BEAM
MIDWAY	CONVERTED FROM ZOMBIE

INCREASED EARNINGS - TROUBLE FREE OPERATION - LASTING POPULARITY
SEE YOUR DISTRIBUTOR OR WRITE

UNITED MANUFACTURING COMPANY

6123-25 NORTH WESTERN AVENUE CHICAGO, ILLINOIS

PHONOGRAPH OPERATORS!

JUST WHAT YOU NEED!

A SPARE UNIVERSAL AMPLIFIER

FITS ALL **WURLITZER MODELS** 616 - 24 - 500 - 600 - 700 800 - 750 - 780 - 850 - 950

FITS ALL **SEEBURGS** — EXCEPT HI-TONES

FITS ALL **ROCK-OLA MODELS**

SAVES YOU TIME AND EXPENSE!

When you have a service call on an amplifier, replace with a Universal Amplifier. Your machine keeps working — your customer is satisfied!

One Amplifier complete with Tubes and has Sockets for Speakers and Pick-ups for all models. **ONLY $49.50**

Money Back in 10 Days if Not Completely Satisfied, One Year Guarantee.

TERMS: 1/3 Deposit, Balance C.O.D. via Railway Express, unless you give us definite shipping instructions.

DISTRIBUTORS — WRITE FOR SPECIAL DEAL!

JAFCO, INC.

JOHN A. FITZGIBBONS, *Pres.*

776 TENTH AVE. (PHONE: CO 5-7996) NEW YORK 19, N. Y.

SLOTS - CONSOLES - COUNTERS - PARTS

FOR SALE - 3 Blue Fronts: 12-5¢ War Eagles; 1-10¢ War Eagle; 1-50¢ War Eagle; 8 Q.T. Blue Fronts 3/5; 5-5¢ and 10¢ Roman Heads; 1 New 7-Way Slot; 10 Miscellaneous Mills Slots; 12 Double and Single Safes; 1 Paces Races; 1 Fast Time; 17 Gingers and 12 Imps like new. Also a large number of slot machine parts. Guaranteed operating condition. All for $4,800,F.O.B. Utica, N.Y.

HANNA DISTRIBUTING COMPANY
217-219 ELIZABETH STREET UTICA, N.Y.

- ARCADE -

FOR SALE - 3 Rapid Fire, ea. $200.; 6 Kue Balls $17.50 ea.; 2 Batting Practice $110. ea.; 2 Rock-Ola World Series $70. ea.; 3 Ten Strikes,L.D. $45. ea.; 3 Ten Strikes,H.D. $55. ea; 1 Goofy Golf $65.; 2 Daval Bumper Bowling $32.50 ea; 2 Chicago Coin Hockey $210. ea.; 1 Western Major League $155. 1/3 Deposit, Balance C.O.D.

MARCUS KLEIN
577 TENTH AVENUE (Tel: LO-5-8879) NEW YORK CITY

BUCKLEY BOXES

FOR SALE - Buckley Wall Boxes, new, 1942's, 24 and 32 play, also some used boxes, as well as a limited supply of #1. 38-wire cable with orders for new boxes, 15 ft. with each box purchased. Write for prices today.

AMERICAN NOVELTY COMPANY
3165 GRAND RIVER AVENUE (Tel: Temple 2-7971) DETROIT, MICHIGAN

ARCADE - COUNTERS

FOR SALE - Seeburg Ray-O-Lite Jap conversion in perfect condition $137.50; Ginger and Mercury token payout cigarette counter games $4.50 ea;

AUTOMATIC MUSIC COMPANY
BOX 377 INDEPENDENCE, KANS.

YOUR PHONOGRAPHS CAN NOW BE THOROLY REJUVENATED - AND FOR ONLY $89.50 -

—HERE'S WHAT WE DO—

1. REFINISH ENTIRE OUTSIDE OF CABINET IN BEAUTIFUL MARBL-GLO TONES
2. CHECK MOTOR
3. CHECK AMPLIFIER
4. CHECK SPEAKER
5. CHECK WIRING
6. REPLACE BULBS
7. FIX DOORS AND LOCKS
8. CHECK MECHANISM
9. CLEAN MECHANISM THOROLY
10. ADJUST FAULTY PARTS
11. THOROLY LUBRICATE ENTIRE MECHANISM

NOTICE

ACTUAL COLOR SAMPLES OF OUR FINISHES WILL BE SENT TO YOU ON REQUEST.
100% SATISFACTION IS GUARANTEED

FISCO MUSIC COMPANY

MONUMENT SQUARE (Leo Fiske) HAVERHILL, MASS.

MUSIC - PINS - CONSOLES

FOR SALE - Seeburg Hi-Tone 8200 like new $695.; Baker Defense $30.; Stars $65.; Playmates $22.50; Polo $25.; Speed Demon $24.50; Bally Favorite $40.; Pace Saratoga with skill shot $79.50; Terms: 1/3 Deposit with all orders, Balance C.O.D.

AUTOMATIC MUSIC COMPANY

19 SOUTH 9th STREET (Tel: C-4145) TERRE HAUTE, IND.

MAPLE BALLS - BUMPER SLEEVES

FOR SALE - Maple Skee Balls: 3-1/8" for 14 Ft. Alleys, ea. 55¢, 100 for $52.; 2-1/4" for 9 ft. alleys, ea. 45¢, 100 for $35.; 2-1/2" for Playballs, ea. 45¢, 100 for $35. Pinball Bumper Stem Repair Sleeves: regular size, pkg. of 25 $2.75; special size, pkg. of 20 $3.00.

BLOCK MARBLE COMPANY

1527 FAIRMOUNT AVENUE PHILADELPHIA, PA.

SPECIAL FOR REBUILDERS AND CONVERTERS

1 SET - DISCS (Not Drilled)
1 SET - 20 STOP STARS (Not Drilled)
1 SET - REEL STRIPS (Washable)
1 SET - AWARD CARDS (Washable)

} $6.50 COMPLETE

$1.50 per Set Extra for Drilling, Available in 1-Cherry or S.P.1-2-3)

NEW --- MELON BELL AND GOLD AWARD -- 18 COIN ADDED FEATURE --- WRITE, WIRE, PHONE

OPERATORS SERVICE

CONVERTERS -------- REFINISHERS

1624 SOUTH MUSKEGO AVENUE (PHONE: ORchard 7622) MILWAUKEE, 4, WISC.

-A.B.T. REPAIR PARTS-

NOTICE - Repair parts are still in stock to make your old coin chute and Target Skills as good as new. Prompt response to all inquiries.

A.B.T. MANUFACTURING CORPORATION

715-723 NO. KEDZIE AVENUE CHICAGO 12, ILL.

MUSIC MOTORS REWOUND

NOTICE - Ten days service on rewinding Wurlitzer, Seeburg, Rockola and Mills motors, only $6.50. Just send in your old motors and we will return rewound motor to you C.O.D.

JEAN J. MINTHORNE

2916-2920 W. PICO (Exclusive Seeburg Distributor) LOS ANGELES 6, CAL.

WE SIGNED THE "PLEDGE"!!

YOU ARE ASSURED OF A-1 GUARANTEED EQUIPMENT — ALL READY FOR LOCATION. EVERY MACHINE ADVERTISED HERE IS IN STOCK AND READY FOR IMMEDIATE DELIVERY!!

WE HAVE BUILT OUR REPUTATION ON QUALITY AND SERVICE AND AIM TO KEEP IT THERE ALWAYS!!

ONE-BALLS

— BALLY —

THOROBRED	$565.00
LONGACRE	565.00
PIMLICO	410.00
'41 DERBY	335.00
CLUB TROPHY	320.00
SPORT SPECIAL	140.00
EUREKA	40.00

— OTHERS —

CONTEST	$120.00
BIG PRIZE	85.00
MILLS '40 1-2-3	95.00
VICTORIOUS 1943	95.00

FIVE-BALLS

ABC BOWLER	$40.00
BELLE HOP	50.00
BIG CHIEF	40.00
BIG TOWN	30.00
BIG PARADE	115.00
BANDWAGON	35.00
BROADCAST	45.00
BIG CHIEF	40.00
CADILLAC	25.00
CHAMP	45.00
CAPT KIDD	65.00
CROSSLINE	35.00
DEFENSE	35.00
DIXIE	35.00
DOUGHBOY	25.00
FLAGSHIP	30.00
FLEET	30.00
FIVE, TEN, TWENTY	125.00

FIVE-BALLS

FOUR ACES	$125.00
GOLD STAR	40.00
HI-HAT	50.00
JUNGLE	50.00
LANDSLIDE	25.00
KEEP 'EM FLYING	125.00
METRO	40.00
MONICKER	95.00
MR. CHIPS	20.00
MYSTIC	30.00
KNOCK OUT	120.00
PARADISE	35.00
PURSUIT	35.00
PLAY BALL	35.00
POLO	30.00
SEA HAWK	50.00
SPOT POOL	60.00
SCHOOL DAYS	45.00
STARS	65.00

FIVE-BALLS

SEVEN UP	$55.00
SCORE-A-LINE	30.00
SKY BLAZER	60.00
SKY RAY	40.00
SPEED BALL	40.00
SPOTTEM	20.00
STAR ATTRACTION	60.00
STRATOLINER	40.00
SUPER SIX	25.00
SPARKY	30.00
SLUGGER	65.00
TARGET SKILL	35.00
TEN SPOT	50.00
VICTORY	90.00
VELVET	45.00
WILD FIRE	45.00
ZIG ZAG	50.00

TERMS: ½ DEPOSIT WITH ORDERS, BALANCE C.O.D. OR S.D.—WATCH FOR OUR ADS EVERY WEEK!

"WISCONSIN'S FASTEST GROWING MOST PROGRESSIVE DISTRIBUTOR"

UNITED COIN MACHINE COMPANY

7911 W. BECHER ST. (All Phones: GREENFIELD 6772) MILWAUKEE 14, WIS.

PINS - MUSIC - CONSOLE - ARCADE

FOR SALE - 1 Bandwagon $27.50; Big Chief $27.50; Crossline $27.50; Dixie $25.00; 2 Metro $27.50 ea; Sparky $25.; Champ $37.50; Trailways $27.50; Anabel $25.00; Pylon $22.50; Five-In-One $35.00; On Deck $25.00; Sporty $25.00; Summertime $22.50; Score-A-Line $25.00; Seeburg Playboy $27.50; Paces Races $60.00; Seeburg Shoot-The-Chute - $75.00.

VENETIAN MUSIC & SALES COMPANY
214 SOUTH 14th STREET OMAHA, NEBR.

- MUSIC -

FOR SALE - 5 Mills Throne of Music each $250.; 2 Mills Throne of Music with adaptors $275. each; 5 Mills Empress $275. each; 2 Mills Empress with adaptors $295. each;

LECO VENDING COMPANY, INC.
128 E. FIFTH STREET (Tel: Chester 9538) CHESTER, PENNA.

- RECORDS -

FOR SALE - 1,000 records such as used by any music operator all kinds $10.00 per 100, 1/3 Deposit, Balance C.O.D., F.O.B. Brattleboro, Vt.

HAL L. MARCH
5 WALKER PLACE BRATTLEBORO, VT.

MUSIC - PINS

FOR SALE - We have practically anything in music and pins that you might need. Write, your correspondence will be given careful and courteous consideration.

JOURD WHITE SALES COMPANY
210 WEST WOOD STREET PARIS, TENN.

- MUSIC -

FOR SALE - Factory reconditioned Hi-Boys, Singing Towers and Streamliners. Write for prices today.

SOUTHERN MUSIC SALES COMPANY
727 POYDRAS STREET (Tel: MA-5661) NEW ORLEANS, 12, LA.

PANORAM

$395

(Completely Reconditioned)

Ready for Immediate Shipment

OVER 400 UNITS

$7.75

ATLAS MASTER PARTS KIT

Don't lay off money-makers! Keep 'em playing with the handy Atlas Master Parts Kit! Everything you need . . . bakelite spacer blocks, metal spacer blocks, fibre lifters, big assortment of blades . . . silver contact points, switch assemblies, bushing stock, insulating spaghetti, blade adjusting tools, screws, washers, springs, etc.

MILLS MAIN CLOCK GEAR

Complete

$3.50

JENNINGS CLOCK GEARS

Complete

$3.25

CLOSE OUT! BRAND NEW 25c COLUMBIA GOLD AWARDS

Lots of 5, $122.50 **$127.50** **Lots of 10, $119.50**

Singing Towers	$275.00
New Jumbo Parade, Payout, late	179.50
Jumbo Parade, F.P., late	99.50
Bally Hi Hand	164.50
Ex. Bicycle	129.50
Jenn. Cigarolla, Model XVV	129.50
Jumbo Parade, P.O., late	129.50
Slap the Jap	159.50
Western Baseball	109.50
New Mills Slot Stands	27.50
Used Mills Slot Stands	21.50
Kirk Guesser Scale	124.50
Jenn. LoBoy Scale	69.00

and other equipment such as Skyfighter, Texas Leaguer, 10c Big Game P.O., 5c Big Game P.O., 5 & 25 Keeney Super Bell, 5 & 5 Keeney Super Bell, 5c Mills Club Bells. Write.

PARTS

Order by Part Number, Please.

801—Cleartone Needles	$ .40
548—Aeropoint Needles	.50
550—Permo Point Needles	.35
551—Tone Dart Needles	.40
648—Rubber Pad for Gun Butts	.50
169—Title Strips, 20,000	5.00
338—Perfection Cleaner, qt.	.75
617—Lens for Rapid Fire and all Ray Guns	2.00
351—Turf Champ Balls	.25
325—Four Bells Glasses, set of 5	10.75
104—Mills Jackpot Glasses	1.25
115—Mills Escalator Glasses	.75
116—Mills Reel Glasses	.50
391—Mills Clock Springs	.15
390—Mills Handle Springs	.15
384—Mills Knee Action Stop Arm Springs	.15
396—Contact Benders	.45
923—Seeburg & Bally Photo Cells	2.50
928—Non-Directional Cells	3.50

WRITE FOR COMPLETE ATLAS PARTS BULLETIN

PLEASE LIMIT PARTS ORDERS TO $5.00 MINIMUM. SEND CHECK IN FULL ON ORDERS UNDER $10.00

TERMS: 1/3 Deposit, Balance C.O.D. on Orders Over $10.00

ATLAS NOVELTY COMPANY

Home of Friendly Personal Service

2206 N. Western Ave.
(Phone ARMitage 5005)
Chicago 47, Illinois

CONSERVE RECORDS

FOR SALE - Conserve - is the order of the day. We say conserve and make more money with Rekardnu, because Rekardnu will give you unlimited plays when applied on new records, and will also give you lots of extra plays on used records. Easier on the needle too. Sold on a money back guarantee. $5.95 a kit. Cash or check with order. Try it today.

GILLES CANDY COMPANY
608 MAIN STREET
OSAGE, IOWA

NEEDLE REPOINTING - NEEDLES - TITLE STRIPS

NOTICE - Send us your pre-war used needles for factory precision re-pointing, refinishing and recarding. All rejects returned at no charge. Every repoint guaranteed to give full satisfaction. Small lots 16¢ ea. 1,000 lots 15¢ ea. Also have Bennett new special DeLuxe long play needles, 32¢ per 100; 28¢ per 1,000. Perforated Red Border Title Strips, 27 titles to sheet, $5.00 per 1,000.

ALPHA DISTRIBUTING COMPANY
1025 NORTH HIGHLAND AVENUE
HOLLYWOOD 38, CAL.

SLOTS - CONSOLES - MUSIC

FOR SALE - 25¢ Copper Chrome, new in factory crate, $550., serial 470,213; 25¢ Silver Chrome, new, $475., 1 Cherry Payout, 10¢ used Bonus, serial 448,689, $300.; 5¢ Bonus new, serial 481,499, $400.; 5¢ Bonus, like new, $375., serial 475,993; 25¢ Copper Chrome, 1 Cherry P.O. used two weeks, $475.; Keeney Super Track Times, $375.; Used Wings, $8. ea.; Wurlitzer #145 Steppers, $40. ea.; 25¢ Bonus, new, in crate, $550.

CHARLES PITTLE & COMPANY
59 BEETLE STREET
(Tel: 2-3474)
NEW BEDFORD, MASS.

SLOTS - CONSOLES - 1-BALLS

FOR SALE - To Operators: 5¢/10¢/25¢ Blue Fronts and Brown Fronts; 4 Bells; 3 Bells; Lucky Lucres; Also 1-Ball P.O. and safes; Write for our prices today.

TOLLE AMUSEMENTS
3217 W. TUSC.
(Tel: 4-3468)
CANTON, 3, OHIO

GENUINE SEEBURG AND BALLY GUN LAMPS

IN LOTS OF 10...60¢ EACH

WRITE FOR SPECIAL PRICE IN LOTS OF 100

RESISTORS FOR CHICKEN SAMS.......EACH $1.50

7½, 15, 25, 40 WATT LAMPS-120 TO CASE-
INCLUDING FEDERAL TAX, PER CASE... $9.50

10 WATT LAMPS-120 TO CASE-
INCLUDING FEDERAL TAX, PER CASE...$10.75

TERMS: 1/3 DEPOSIT, BALANCE C.O.D.

WRITE FOR PRICE LIST OF PARTS, SUPPLIES, TUBES, FUSES, WIRE, ETC., ETC.

ECONOMY SUPPLY COMPANY

615 TENTH AVENUE (PHONE: BRyant 9-3295) NEW YORK CITY

- MUSIC -

FOR SALE - Seeburg 30-wire boxes $7.50 ea; Wurlitzer #100 boxes $18.50 ea; Wurlitzer #125 boxes $32.50 ea; Wurlitzer 30 wire boxes $22.50 ea; Wurlitzer imp. rec. #305 at $22.50 ea; Wurlitzer R. trans. #306 $15. ea; Wurlitzer strollers $25. ea.; Buckley boxes old style $5.00 ea; Buckley illum. boxes $20. ea.; Keeney Boxes $5. each;

BIRMINGHAM VENDING COMPANY
2117 THIRD AVENUE, NO. (Tel: 3-5183) BIRMINGHAM 3, ALA.

GUARD FOR COIN CHUTES

FOR SALE - Beat The Cheaters: We will install a gimmick guard on your A.B.T. coin chute which will stop any gimmick other than a nickel from operating the coin slide. $6.85 each, installed. Send your coin chute today. We postage one way. 1/3 Deposit with order.

NICKLE NUDGER COMPANY
527 S.E. STARK STREET
PORTLAND, 14, ORE.

- TIP TICKETS -

FOR SALE - 120 Gem Tip Tickets, cardboard style with inserts, single gross, $15.00. Write for quantiy prices immediately.

ELUM SALES COMPANY
P.O. BOX 56
MASSILON, OHIO.

RECTIFIERS REPAIRED

NOTICE - Rectifiers repaired. Your old rectifiers rebuilt like new. Keep your games and phonos in A-1 operating condition. Send us your old rectifiers to be rebuilt to give new unit performance and longevity. We have rebuilt thousands. All makes, types and sizes rebuilt for you at $2.50 each. Detach rectifiers from transformers before shipping. Transportation to us must be prepaid. All rebuilt units are returned C.O.D. plus transporation.

BATES LABORATORIES
571 HILL AVENUE
GLEN ELLYN, ILL.

- REVAMP -

FOR SALE - The best money you ever spent - Pastime. A turf Champ conversion, $200.00 each. With Free Play payout meter, backboard, modern in every way. All lights formerly on playboard now on back glass. 1/3 Deposit with all orders.

LOUISVILLE NOVELTY MANUFACTURING CO.
330 EAST BRECKENRIDGE STREET
LOUISVILLE 3, KY.

SEND FOR OUR LIST OF ARCADE EQUIPMENT

+ ○ +

LARGEST STOCK OF THE LATEST AND BEST ARCADE EQUIPMENT IN THE COUNTRY
IT IS JUST WHAT YOU WANT!

PHONE - WIRE - IMMEDIATELY

EVERYTHING IN ARCADE EQUIPMENT AND SUPPLIES

MIKE MUNVES

512 WEST 34th STREET (ALL PHONES: BRyant 9-6677) NEW YORK CITY

FOR SALE: ESTABLISHED PHONOGRAPH / AND PINBALL BUSINESS!

CASH REQUIRED - $35,000.

COMMERCIAL GAMES COMPANY
28 HARTFORD AVENUE (PHONE: 1456) NEW BRITAIN, CONN.

PUSH CARDS - PINS - 1-BALLS

FOR SALE - Extra Special for This Week! America's Number One Quality Push Cards; Size 10 - lots of 100 $1.25; 500 $5.; 1000 $9.; Size 12 - lots of 100 $1.30; 500 $5.50; 1000 $10.; Size 15 - lots of 100 $1.35; 500 $6.; 1000 $11. Other sizes at low prices, also pin games and automatics.

REEL DISTRIBUTING COMPANY
4935 FOUNTAIN AVENUE ST. LOUIS 13, MO.

EVERY GAME GUARANTEED CLEAN AND READY FOR LOCATION

A.B.C. Bowler	$54.50	Champ	$ 49.50	New Champ	$59.50
Action	139.50	Five, Ten, Twenty	119.50	School Days	39.50
Air Circus	129.50	Formation	29.50	Sea Hawk	49.50
Air Force	89.50	Four Diamonds	45.00	Spot-A-Card	69.50
Argentine	69.50	Four Roses	49.50	Texas Mustang	74.50
Attention	39.50	Gun Club	69.50	Topic	89.50
Big Parade	114.50	Hi Hat	45.00	Towers	74.50
Big Time	29.50	Home Run '42	79.50	Velvet	29.50
Bowlaway	64.50	Jungle	69.50	Victory	84.50
Bosco	79.50	Knockout	114.50	West Wind	64.50
Broadcast	39.50	Majors '41	49.50	Zig Zag	52.50
Capt. Kidd	69.50	Monicker	89.50	Zombie	49.50
Fleet (plastic)	29.50	Mascot (plastic)	29.50	Spot Pool	69.50

WE ARE STILL BUYING ANY QUANTITY OF
● BALLY FLICKERS at $40.00 each ●
Contact us immediately for quick service

IRVING SALES COMPANY

2757 S. LINEBARGER TER. (PHONE: BR - 1238) MILWAUKEE, 7, WISC.

WESTINGHOUSE G.E. MAZDA ZIP CORD

7½-15-25-40-60 WATT LAMPS-120 TO CARTON-7½¢ EA.

G.E. Westinghouse Lamps are Tops-Best-Genuine-Peerless! Most popular to the trade. NEW RUBBER ZIP EXTENSION CORD 500 Ft. Roll - 3½¢ per ft. MINIATURE BULBS, 40, 46, 50, 51, 55, 63 - 45¢ per box. 3 Amp and 6 Amp Plug Fuses - $4.40 per 100. FUSETATS 15¢ each. 10, 15, 25, 30 Amp Plug Fuses $3.95 per 100. Male & Female Plugs 5½¢ each. Heavy Duty Popular 5-Wire Cable; 30-wire Cable Wire - write for price. Make usual supplier's certificate on wire orders. TERMS: 1/3 Deposit, Balance C.O.D.

ARCADE BULB COMPANY

56 WEST 25th STREET (PHONE: WA-9-7490) NEW YORK CITY

(Make it "Official"—Mention "The Cash Box" when answering ads.)

SEND FOR OUR LIST
OF ARCADE EQUIPMENT

FOR SALE

WESTINGHOUSE G. E. MAZDA